



94-235 Leoku Street
Waipahu, HI 96797

PRESORTED
STANDARD
U.S. POSTAGE PAID
HONOLULU, HI
PERMIT NO. 1873

FARRINGTON HIGHWAY GUIDEWAY CONSTRUCTION & TRAFFIC ADVISORY FOR EQUIPMENT REMOVAL OPERATIONS



FARRINGTON HIGHWAY between MOKUOLA and AWAMOKU STREETS
Estimated Start Date: February 29, 2016 Estimated Duration: 7 to 8 Weeks

TRAFFIC PLANS FOR GUIDEWAY INSTALLATION

Intersection of Farrington Highway at Mokuola Street and Awalau Street
Estimated Start Date: Mid-March 2016 Estimated Duration: 1 Week

INTERSECTION CLOSURE

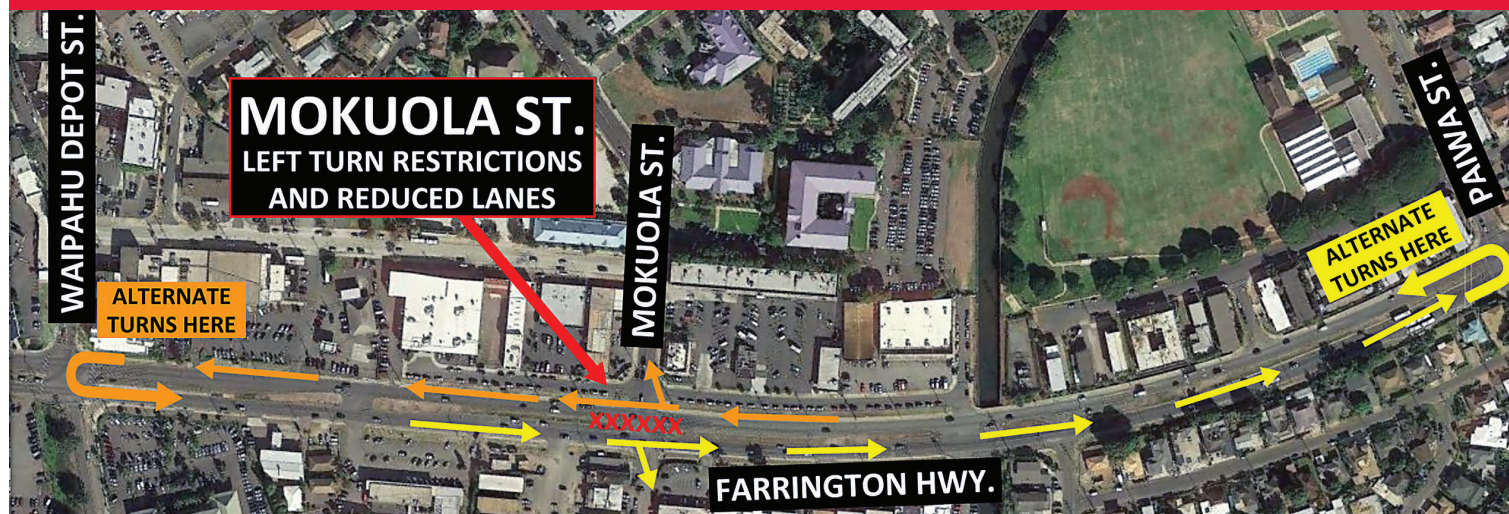

- Lanes will be reduced to one lane on each side of Farrington Highway from 8:30 a.m. to 2:30 p.m. and 7:00 p.m. to 5:30 a.m. the next day.
- No left turn 24/7 and no crossing Farrington Highway from 8:30 a.m. to 2:30 p.m. and 7:00 p.m. to 5:30 a.m. the next day.

- Honolulu Police Department special duty officers and/or flaggers will be on site to assist.
- Exact start date is subject to equipment removal schedule. For updated information, please visit www.HonoluluTransit.org or call the 24-hour project hotline (808) 566-2299.

The Honolulu Authority for Rapid Transportation (HART) and Kiewit advises residents, businesses and commuters in the Waipahu area that construction equipment used to build the overhead guideway along Farrington Highway will be removed during the coming weeks.

This work will take place in phases and includes the installation of the last segments of guideway in the Farrington Highway section of the project.

TRAFFIC PLANS:

- The work will take place between Mokuola Street and Awamoku Street.

- Traffic will be contraflowed onto one side of Farrington Highway.
- Reduced lanes and left turn restrictions will be in place at the Mokuola Street intersection.
- Honolulu Police Department special duty officers and/or flaggers will be on site to assist.

TRAFFIC ADVISORY:

- We ask that drivers, bicyclists and pedestrians be alert and remain undistracted as they move through the construction area.
- Observe posted speed limits and follow traffic signage or HPD/flagger instructions.
- Allow for extra time through the construction zone.

*The information included in this notice is current at the time of printing. The activities and scope of work are subject to change. #8-12 2/11/2016.



TRAFFIC PLANS FOR GUIDEWAY EQUIPMENT REMOVAL

Farrington Highway between Mokuola Street and Awamoku Street

Estimated Start Date: February 29, 2016 Estimated Duration: 7-8 Weeks

WHEN EASTBOUND LANES ARE CLOSED (Red area below)

EAST (town) bound traffic will be re-directed to contraflow to the mauka side of Farrington Highway



WHEN WESTBOUND LANES ARE CLOSED (Red area below)

WEST (ewa) bound traffic will be re-directed to contraflow to the makai side of Farrington Highway OR may use Moloalo Street as an alternate business access road

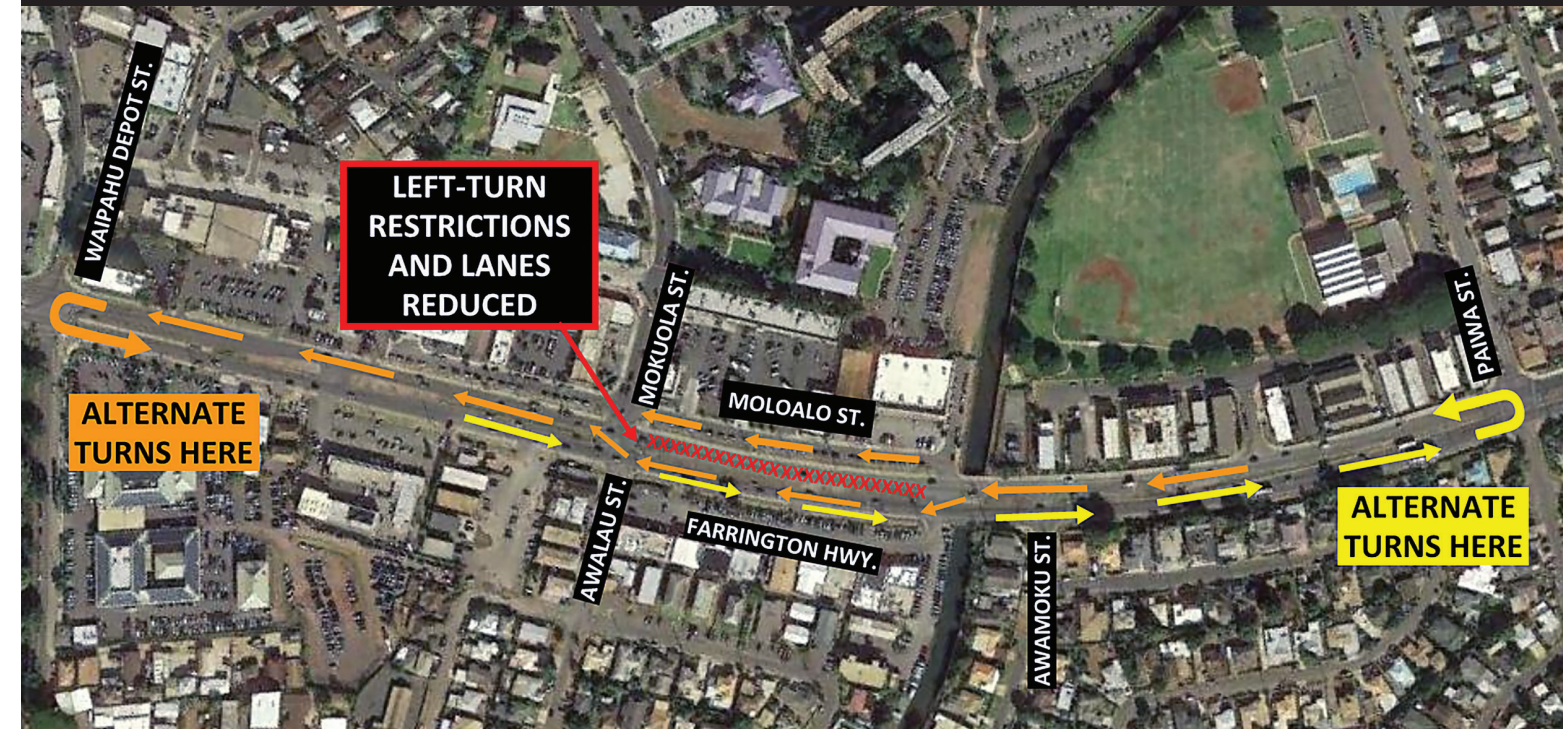

LANE CLOSURES AND CONTRAFLOW:

- Monday through Friday (and Saturday as needed) from 8:30 a.m. to 5:30 a.m. the next day.
- Crews will occupy either the eastbound or westbound lanes between Mokuola Street and Awamoku Street.
- Traffic will be detoured to the opposite side of Farrington Highway, with at least one lane open in each direction.
- Two eastbound lanes will remain open from 5:30 a.m. to 8:30 a.m.

LEFT TURN RESTRICTIONS:

- No left turn from Farrington Highway onto Mokuola Street or Awamoku Street. Follow detour signs to make a U-turn at Paiwa Street or Waipahu Depot Street.
- No left turn from Awalau Street onto Farrington Highway and no crossing through the intersection.
- No left turn from Mokuola Street onto Farrington Highway and no crossing through the intersection.
- All right turns are open.

BUSINESS/RESIDENTIAL ACCESS:

- Moloalo Street may be used for westbound access to mauka businesses/residences.
- No parking signs will be posted on Moloalo Street 24/7.
- Westbound left turn into 7-Eleven and Tanioka's business complex to remain open as possible.
- Awalau Street may be used for eastbound access to Makai businesses/residences.

ADDITIONAL DETAILS:

- Two large sets of equipment need to be removed. Each set should take 3 to 4 weeks to complete.
- Honolulu Police Department special duty officers and/or flaggers will be on site to assist at the intersection.
- Bus stops in this block will be impacted. Please call 848-5555 or visit www.thebushawaii.org to get updated bus stop and/or schedule changes.

This notice is to update the community about construction in the Waipahu area for the Honolulu Rail Transit Project. To subscribe to weekly traffic updates, please contact Waipahu.Updates@Kiewit.com.

For those living or working close to the work zone, please pardon the inconvenience. You may experience increased noise levels from heavy machinery during work hours. For more information regarding these road closures or noise concerns, please contact HART's 24-hour project hotline at (808) 566-2299 or via email info@honolulutransit.org. You can also visit our website at www.HonoluluTransit.org.