

**THE THIRTIETH LEGISLATURE
APPLICATION FOR GRANTS
CHAPTER 42F, HAWAII REVISED STATUTES**

Type of Grant Request:

Operating Capital

Legal Name of Requesting Organization or Individual: Db: Lao Buddhist Foundation of Hawaii

Amount of State Funds Requested: \$ 250,000

Brief Description of Request (Please attach word document to back of page if extra space is needed):
Established in 2002, The Lao Buddhist Foundation of Hawai'i is a community-based, 501(c)(3) nonprofit organization located in Hau'ula, O'ahu. The primary goal of this capital project is to establish a welcoming community gathering space, where community members can come together in a safe and serene place without having to travel far from home. Once completed, the multi-purpose community center will serve as the north O'ahu community's meeting center (communities from Kahuku to Ka'a'awa), where residents can host community meetings and events or celebrate special occasions with family and friends.

Amount of Other Funds Available:
State: \$ 0
Federal: \$ 0
County: \$ 125,000
Private/Other: \$ 0

Total amount of State Grants Received in the Past 5 Fiscal Years:
\$ 0
Unrestricted Assets:
\$ 88,244

New Service (Presently Does Not Exist): Existing Service (Presently in Operation):

Type of Business Entity:
 501(C)(3) Non Profit Corporation
 Other Non Profit
 Other

Mailing Address:
P.O. Box 417
City: Hauula State: HI Zip: 96717

Contact Person for Matters Involving this Application

Name: Nara Sihavong	Title: Chairman of the Board of Directors
Email: lbfhchairman@gmail.com	Phone: (808) 375-5155

Federal Tax ID#: [REDACTED]	State Tax ID# [REDACTED]
--------------------------------	-----------------------------

 _____ Nara Sihavong, Chairman of the Board _____ 1/16/20
Authorized Signature Name and Title Date Signed

received
1/17/2020 11:58am

Application Submittal Checklist

The following items are required for submittal of the grant application. Please verify and check off that the items have been included in the application packet.

- 1) Certificate of Good Standing (If the Applicant is an Organization)
- 2) Declaration Statement
- 3) Verify that grant shall be used for a public purpose
- 4) Background and Summary
- 5) Service Summary and Outcomes
- 6) Budget
 - a) Budget request by source of funds ([Link](#))
 - b) Personnel salaries and wages ([Link](#))
 - c) Equipment and motor vehicles ([Link](#))
 - d) Capital project details ([Link](#))
 - e) Government contracts, grants, and grants in aid ([Link](#))
- 7) Experience and Capability
- 8) Personnel: Project Organization and Staffing



AUTHORIZED SIGNATURE

NARA SIHAVONG, CHAIRMAN OF THE BOARD

PRINT NAME AND TITLE

1/16/20

DATE

Application for Grants

If any item is not applicable to the request, the applicant should enter "not applicable".

I. Certification – Please attach immediately after cover page

1. Certificate of Good Standing (If the Applicant is an Organization)

If the applicant is an organization, the applicant shall submit one (1) copy of a certificate of good standing from the Director of Commerce and Consumer Affairs that is dated no earlier than December 1, 2019.

Please see the attached Certificate of Good Standing dated January 16, 2020

2. Declaration Statement

The applicant shall submit a declaration statement affirming its compliance with Section 42F-103, Hawaii Revised Statutes. ([Link](#))

See Page 10 providing the Lao Buddhist Foundation of Hawai'i's declaration statement

3. Public Purpose

The applicant shall specify whether the grant will be used for a public purpose pursuant to Section 42F-102, Hawaii Revised Statutes. ([Link](#))

Any grant-in-aid provided to the Lao Buddhist Foundation of Hawai'i will be used for a public purpose pursuant to Section 42F-102 of the Hawai'i Revised Statutes.

II. Background and Summary

This section shall clearly and concisely summarize and highlight the contents of the request in such a way as to provide the State Legislature with a broad understanding of the request. Please include the following:

1. A brief description of the applicant's background;

Established in 2002, The Lao Buddhist Foundation of Hawai'i is a community-based, 501(c)(3) nonprofit organization located in Hau'ula, O'ahu. Our mission is to promote and preserve elements of Asian and American traditional and cultural values that positively contribute to the social, economic, and educational progress and spiritual well-being of our multi-ethnic island communities.

The Lao Buddhist Foundation of Hawai'i has always welcomed people from diverse backgrounds and cultures as we believe that there is unity in diversity, and we share the

spirit of Aloha with one and all. Dating back to initial migration of Laotian farmers to Kahuku, the Laotian community continues to contribute positively to the greater north O'ahu community.

2. The goals and objectives related to the request;

The goals and objectives of this capital project is to establish a welcoming community gathering space, where community members can come together in a safe and serene place without having to travel far from home. Once completed, the Lao Buddhist Foundation of Hawai'i's multi-purpose community center will serve as the north O'ahu community's meeting center (communities from Kahuku to Ka'a'awa), where residents can host community meetings and events or celebrate special occasions with family and friends.

Nationally, community centers create public spaces for community events, exercise classes, meditation retreats, and other community events in safe and inviting environments. While the process of building community centers are often times difficult and costly, they provide incalculable benefits for the communities where they are constructed. There are a multitude of benefits that a community center can provide including a safe and covered place for community events, a space for youth to interact with one another and establish relationships, promote community involvement, improve the value of a community, and promote better health and happiness through exercise.

Once completed, our goal is to have the community space occupied by community groups and members throughout the week, creating a community gathering space in heart of Hau'ula on the Island of O'ahu.

3. The public purpose and need to be served;

After years of community-led discussions regarding the need for a multi-purpose community center in north O'ahu, the leadership team at the Lao Buddhist Foundation of Hawai'i has responded by raising critically needed funding and initiating construction of a multi-purpose community center from the betterment of the north O'ahu community. The community center will serve as a permanent community space that will address our rural community's need for a community space for generations to come.

To ease rural isolation, the Lao Buddhist Foundation of Hawai'i began constructing a multi-purpose community center on the organization's 5-acre parcel located on Puhuli Road. The center is approximately 60% completed and is slated to open to the public by 2021. Complete with a commercial grade community kitchen, multi-stall restrooms, and ample covered air-conditioned space, the multi-purpose community center will become the social and civic hub of the north O'ahu community.

4. Describe the target population to be served; and

The target population for the proposed multi-purpose community center includes residents and students residing between Kahuku and Ka'a'awa. The breakdown of this population includes:

Kahuku – 2,614
La'ie – 6,138
Kahalu'u – 4,738
Hau'ula – 4,148
Punalu'u 1,164
Ka'a'awa – 1,379
Brigham Young University - Hawai'i – 2,952

Our community (from Kahuku to Ka'a'awa) is home to five (5) Title 1 schools, with Title 1 eligibility percentages ranging between 49.49% – 66.03% and Brigham Young University – Hawai'i. Irrespective of family's financial capacity, members of all communities should have access to safe spaces where they can go to socialize, exercise, get back to nature, and care for themselves. Once completed, the new multi-purpose community center will serve as a gathering place for north O'ahu residents, creating a stronger, more unified community.

5. Describe the geographic coverage.

In rural north O'ahu, there is a need for a welcoming community gathering space, where community members can come together in a safe and serene place without having to travel far from home. Once completed, the Lao Buddhist Foundation of Hawai'i's multi-purpose community center will serve as the north O'ahu community's meeting center (communities from Kahuku to Ka'a'awa), where residents can host community meetings and events or celebrate special occasions with family and friends.

III. Service Summary and Outcomes

The Service Summary shall include a detailed discussion of the applicant's approach to the request. The applicant shall clearly and concisely specify the results, outcomes, and measures of effectiveness from this request. The applicant shall:

1. Describe the scope of work, tasks and responsibilities;

To support the sustainable improvement in the well-being and quality of life our local communities, especially low to moderate income rural areas, the Lao Buddhist Foundation of Hawai'i will construct an 11,000 sq. ft. multi-purpose community center on the organizations 5-acre parcel located on Puhuli Road in the rural town of Hau'ula. Once the original settlement in Hawai'i for first generation of Laotian farmers, the north O'ahu community is home to a diverse population of Hawai'i residents. We believe that diversity unifies our north O'ahu community and we are in the process of building a community space that will further bring together our community members.

The multi-purpose community center will host a variety of features that will positively impact the lives of our north O’ahu residents. The community center will be complete with a certified community kitchen to help implement public health strategies to prevent food insecurity through reducing social isolation, improving food and cooking skills and empowering participants. As contributing members of Hawai’i’s farming and agriculture industry for decades, the Laotian community will offer our north O’ahu community members healthy eating and cooking workshops with the intent of creating a healthier and sustainable community. The 5-acre parcel that the community center sits upon is filled with an organic community vegetable garden and fruit trees, creating a garden-to-table atmosphere, an environment that inspires healthy living and wellness.

Additionally, the 11,000 sq. ft. multi-purpose community center will double as an emergency community shelter in the case of natural disaster. The large open floorplan makes it ideal to house emergency evacuees during times of natural disaster. Once completed, our team will work with the Red Cross and other disaster relief agencies to create another emergency shelter options for our friends and neighbors.

The center is approximately 60% completed and is slated to open to the public by 2022. Complete with a commercial grade community kitchen, multi-stall restroom facilities, and ample covered air-conditioned space, the multi-purpose community center will become a social and civic hub of the north O’ahu community once completed.

To complete this capital project, LBFH will need to complete the following construction-related items.

Construction-related Projects	Cost Estimate
Driveway and Parking Lot Construction	\$600,000
Grading and Erosion Control	50,000
Electrical Work – Structure	250,000
Plumbing Site Work	15,000
Plumbing – Building	25,000
Air Conditioning and Ventilation Work	110,000
Water Tank with Foundation, Plumbing and Site Work	95,000
Gutters, Downspout and Piping Work	18,000
Grease Trap and Plumbing	15,000
Kitchen Finishes and Fixtures	75,000
Insulation, Ventilation, Drywall, and Ceiling Finishing	110,000
All Flooring and Decking	150,000
Sprinkler and Alarm System	110,000
Exterior and Interior Doors Installation	15,000
Lanai, stair, and ramp railing system	18,000
Exterior Finish Work	15,000
Painting – Exterior and Interior	38,000
Total Capital Expenses	\$1,709,000

Over the next 24-months, LBFH will continue its efforts to complete the multi-purpose community center. The administration and management of the proposed capital project will be the sole responsibility of the Board of Directors of the LBFH. LBFH will contract with respected construction firms to complete the construction phase of the multi-purpose community center and ready the center for occupancy.

2. Provide a projected annual timeline for accomplishing the results or outcomes of the service;

For the 2020-21 project year, LBFH will conduct and manage the following construction-related components, moving us steps close to opening a 11,000 sq. ft. multi-purpose community center that will serve the north O'ahu community.

Months 1 – 3

- Solicit multiple construction bids for the following project components
- Selection builders/installers based on cost/benefit analysis
- Enter into contracts with construction firms

Months 4 – 12

- Install water tank complete with foundation and plumbing work
- Install Grease Trap
- Conduct Grading and Erosion Control
- Complete Electrical Site Work
- Complete Plumbing Site Work

3. Describe its quality assurance and evaluation plans for the request. Specify how the applicant plans to monitor, evaluate, and improve their results; and
4. List the measure(s) of effectiveness that will be reported to the State agency through which grant funds are appropriated (the expending agency). The measure(s) will provide a standard and objective way for the State to assess the program's achievement or accomplishment. Please note that if the level of appropriation differs from the amount included in this application that the measure(s) of effectiveness will need to be updated and transmitted to the expending agency.

For 2020-21, the list of measures of effectiveness include:

- Complete installation of an industrial-grade water tank for potable use in and around the multi-purpose community center
- Completion of a commercial-grade community kitchen
- Installation of a certified grease trap
- Completion of all electrical and plumbing work

IV. Financial

Budget

1. The applicant shall submit a budget utilizing the enclosed budget forms as applicable, to detail the cost of the request.
 - a. Budget request by source of funds ([Link](#))
 - b. Personnel salaries and wages ([Link](#))
 - c. Equipment and motor vehicles ([Link](#))
 - d. Capital project details ([Link](#))
 - e. Government contracts, grants, and grants in aid ([Link](#))

2. The applicant shall provide its anticipated quarterly funding requests for the fiscal year 2021.

Quarter 1	Quarter 2	Quarter 3	Quarter 4	Total Grant
\$100,000	\$50,000	\$75,000	\$25,000	\$250,000

3. The applicant shall provide a listing of all other sources of funding that they are seeking for fiscal year 2021.
 - City and County of Honolulu’s Grant-in-aid Program
 - Atherton Family Foundation
 - Hawai’i Community Foundation
 - Bank of Hawai’i Foundation
 - First Hawaiian Bank Foundation
 - Private Donors

4. The applicant shall provide a listing of all state and federal tax credits it has been granted within the prior three years. Additionally, the applicant shall provide a listing of all state and federal tax credits they have applied for or anticipate applying for pertaining to any capital project, if applicable.

Lao Buddhist Foundation of Hawai’i has not applied for or been granted state or federal tax credits over the past three years. Our team does not anticipate applying for a state or federal tax credits pertaining to any capital project in the foreseeable future.

5. The applicant shall provide a listing of all federal, state, and county government contracts, grants, and grants in aid it has been granted within the prior three years and will be receiving for fiscal year 2021 for program funding.

Lao Buddhist Foundation of Hawai’i has not received any federal, state or county grants or contracts over the past three years.

6. The applicant shall provide the balance of its unrestricted current assets as of December 31, 2019.

As of December 31, 2019, Lao Buddhist Foundation has an unrestricted current assets of \$88,244

V. Experience and Capability

1. Necessary Skills and Experience

The applicant shall demonstrate that it has the necessary skills, abilities, knowledge of, and experience relating to the request. State your experience and appropriateness for providing the service proposed in this application. The applicant shall also provide a listing of verifiable experience of related projects or contracts for the most recent three years that are pertinent to the request.

Founded in 2002, The Lao Buddhist Foundation of Hawai'i has successfully completed a few capital improvement projects including the fee-simple purchase of the 5-acre parcel upon which the 11,000 sq. ft. multi-purpose community center is located and the initial campaign to raise \$1,400,000 to initiate the design and Phase 1 of construction of the community center.

The Lao Buddhist Foundation of Hawai'i has appointed Nara Sihavong, as the organization's chairman and executive director. Sihavong brings to the Foundation decades of professional experience working with Fortune 50 companies and continues to infuse his knowledge, skillsets, and professionalism into the capital campaign. A true visionary with a propensity to get things done, Sihavong will lead his fellow Board of Directors and advisors through this capital improvement project.

2. Facilities

The applicant shall provide a description of its facilities and demonstrate its adequacy in relation to the request. If facilities are not presently available, describe plans to secure facilities.

To ease rural isolation, the Lao Buddhist Foundation of Hawai'i began constructing a multi-purpose community center on the organization's fee-owned 5-acre parcel located on Puhuli Road in rural Hau'ula. The center is approximately 60% completed and is slated to open to the public by 2022. Complete with a commercial grade community kitchen, multi-stall restrooms, and ample covered air-conditioned space, the multi-purpose community center will become the social and civic hub of the north O'ahu community.

VI. Personnel: Project Organization and Staffing

1. Proposed Staffing, Staff Qualifications, Supervision and Training

The applicant shall describe the proposed staffing pattern and proposed service capacity appropriate for the viability of the request. The applicant shall provide the qualifications and experience of personnel for the request and shall describe its ability to supervise, train and provide administrative direction relative to the request.

Lao Buddhist Foundation of Hawai'i (LBFH) proposes the following staffing pattern to manage the proposed capital project. LBFH will contract the services of a project coordinator/owner's representative to manage the capital project on behalf of LBFH.

Duties of an owner's representative

- An owner's representative should be knowledgeable on the entire aspects of construction and the design of an industry. Whenever problems arise, these professionals provide solutions to many small scale problems while eliminating larger problems that arise and recommending solutions to the project owner.
- Owner's representatives work with their project owners regarding the close out of their construction process. Other duties offered by an owner's representative includes field supervision, budgeting and cost control.
- Regardless of product type or services they sell, their foremost tasks are to attract buyers as well as purchasing agents in their services or merchandise and to properly address clients' concerns and questions. Owner's representative demonstrates products and advises their clients on the function of the products in order to increase revenue and reduce costs.

2. Organization Chart

The applicant shall illustrate the position of each staff and line of responsibility/supervision. If the request is part of a large, multi-purpose organization, include an organization chart that illustrates the placement of this request.

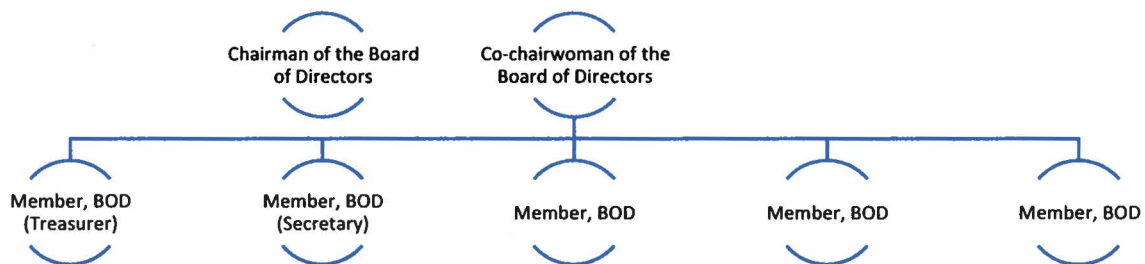

3. Compensation

The applicant shall provide an annual salary range paid by the applicant to the three highest paid officers, directors, or employees of the organization by position title, not employee name.

Lao Buddhist Foundation operates on a volunteer basis, with each member of the Board of Directors conducting the work of the Foundation on a pro-bono basis. Based on the demands of the proposed capital project, a project coordinator/owner's representative will be contracted to manage the capital project.

VII. Other

1. Litigation

The applicant shall disclose any pending litigation to which they are a party, including the disclosure of any outstanding judgement. If applicable, please explain.

Lao Buddhist Foundation of Hawai'i is not a party of pending litigation and any outstanding judgement.

2. Licensure or Accreditation

The applicant shall specify any special qualifications, including but not limited to licensure or accreditation that the applicant possesses relevant to this request.

Lao Buddhist Foundation of Hawai'i does not hold any specific licensures or accreditations

3. Private Educational Institutions

The applicant shall specify whether the grant will be used to support or benefit a sectarian or non-sectarian private educational institution. Please see [Article X, Section 1, of the State Constitution](#) for the relevance of this question.

Lao Buddhist Foundation of Hawai'i is not a sectarian or non-sectarian private educational institution. No grant funding will be used to support or benefit sectarian or non-sectarian private educational institution.

4. Future Sustainability Plan

The applicant shall provide a plan for sustaining after fiscal year 2020-21 the activity funded by the grant if the grant of this application is:

- (a) Received by the applicant for fiscal year 2020-21, but

Should Lao Buddhist Foundation of Hawai'i receive a Grant-in-aid for fiscal year 2020-21, the Foundation will use the funds to complete the proposed project components within the projected timeline list above. Additional grant making institutions will be reached out to with the intent of raising the additional capital needed to complete the capital project.

(b) Not received by the applicant thereafter.

Fundraising will continue in earnest until all of funding necessary to complete the capital project is raised and the construction of the multi-purpose community center is completed. The Foundation has secured the services of a proven grant writer to assist with the drafting and submissions of grant applications to respective funders including government agencies, private foundations, trusts and corporate giving programs.

**DECLARATION STATEMENT OF
APPLICANTS FOR GRANTS PURSUANT TO
CHAPTER 42F, HAWAI'I REVISED STATUTES**

The undersigned authorized representative of the applicant certifies the following:

- 1) The applicant meets and will comply with all of the following standards for the award of grants pursuant to Section 42F-103, Hawai'i Revised Statutes:
 - a) Is licensed or accredited, in accordance with federal, state, or county statutes, rules, or ordinances, to conduct the activities or provide the services for which a grant is awarded;
 - b) Complies with all applicable federal and state laws prohibiting discrimination against any person on the basis of race, color, national origin, religion, creed, sex, age, sexual orientation, or disability;
 - c) Agrees not to use state funds for entertainment or lobbying activities; and
 - d) Allows the state agency to which funds for the grant were appropriated for expenditure, legislative committees and their staff, and the auditor full access to their records, reports, files, and other related documents and information for purposes of monitoring, measuring the effectiveness, and ensuring the proper expenditure of the grant.

- 2) If the applicant is an organization, the applicant meets the following requirements pursuant to Section 42F-103, Hawai'i Revised Statutes:
 - a) Is incorporated under the laws of the State; and
 - b) Has bylaws or policies that describe the manner in which the activities or services for which a grant is awarded shall be conducted or provided.

- 3) If the applicant is a non-profit organization, it meets the following requirements pursuant to Section 42F-103, Hawai'i Revised Statutes:
 - a) Is determined and designated to be a non-profit organization by the Internal Revenue Service; and
 - b) Has a governing board whose members have no material conflict of interest and serve without compensation.

Pursuant to Section 42F-103, Hawai'i Revised Statutes, for grants used for the acquisition of land, when the organization discontinues the activities or services on the land acquired for which the grant was awarded and disposes of the land in fee simple or by lease, the organization shall negotiate with the expending agency for a lump sum or installment repayment to the State of the amount of the grant used for the acquisition of the land.

Further, the undersigned authorized representative certifies that this statement is true and correct to the best of the applicant's knowledge.

Lao Buddhist Foundation of Hawaii

(Typed Name of Individual or Organization)

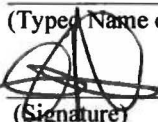
(Signature)

Nara Sihavong

1/16/20

(Date)

Chairman of the Board of Directors

(Typed Name)

(Title)

BUDGET REQUEST BY SOURCE OF FUNDS

Period: July 1, 2020 to June 30, 2021

Applicant: Lao Buddhist Foundation of Hawaii

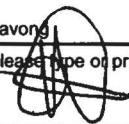
BUDGET CATEGORIES	Total State Funds Requested (a)	Total Federal Funds Requested (b)	Total County Funds Requested (c)	Total Private/Other Funds Requested (d)
A. PERSONNEL COST				
1. Salaries	0			
2. Payroll Taxes & Assessments	0			
3. Fringe Benefits	0			
TOTAL PERSONNEL COST	0			
B. OTHER CURRENT EXPENSES				
1. Airfare, Inter-Island	0			
2. Insurance	0			
3. Lease/Rental of Equipment	0			
4. Lease/Rental of Space	0			
5. Staff Training	0			
6. Supplies	0			
7. Telecommunication	0			
8. Utilities	0			
9. Contract - Construction	200,000		125,000	
10. Contract - Owners Representative	50,000			
11				
12				
13				
14				
15				
16				
17				
18				
19				
20				
TOTAL OTHER CURRENT EXPENSES	250,000		125,000	
C. EQUIPMENT PURCHASES	0			
D. MOTOR VEHICLE PURCHASES	0			
E. CAPITAL	250,000			
TOTAL (A+B+C+D+E)	250,000		125,000	
SOURCES OF FUNDING		Budget Prepared By:		
(a) Total State Funds Requested	250,000	Nara Sihavong (808) 375-5155		
(b) Total Federal Funds Requested	0	Name (Please type or print) Phone		
(c) Total County Funds Requested	125,000			
(d) Total Private/Other Funds Requested	0	Signature of Authorized Official Date		
TOTAL BUDGET	375,000	Nara Sihavong, Chairman of the Board of Directors		
		Name and Title (Please type or print)		

BUDGET JUSTIFICATION - PERSONNEL SALARIES AND WAGES

Period: July 1, 2020 to June 30, 2021

Applicant: Lao Buddhist Foundation of Hawaii

POSITION TITLE	FULL TIME EQUIVALENT	ANNUAL SALARY A	% OF TIME ALLOCATED TO GRANT REQUEST B	TOTAL STATE FUNDS REQUESTED (A x B)
N/A				\$ -
				\$ -
				\$ -
				\$ -
				\$ -
				\$ -
				\$ -
				\$ -
				\$ -
				\$ -
				\$ -
				\$ -
				\$ -
				\$ -
				\$ -
TOTAL:				
JUSTIFICATION/COMMENTS: Lao Buddhist Foundation of Hawaii operates without paid personnel. All work conducted by the Lao Buddhist Foundation is done on a volunteer basis. Independent contractors are contracted on a project-by-project basis as needed by the Foundation.				

BUDGET JUSTIFICATION - EQUIPMENT AND MOTOR VEHICLES

Period: July 1, 2020 to June 30, 2021

Applicant: Lao Buddhist Foundation of Hawaii

DESCRIPTION EQUIPMENT	NO. OF ITEMS	COST PER ITEM	TOTAL COST	TOTAL BUDGETED
N/A			\$ -	
			\$ -	
			\$ -	
			\$ -	
			\$ -	
TOTAL:				

JUSTIFICATION/COMMENTS:

Lao Buddhist Foundation of Hawaii will not purchase equipment with funds provided through the GIA

DESCRIPTION OF MOTOR VEHICLE	NO. OF VEHICLES	COST PER VEHICLE	TOTAL COST	TOTAL BUDGETED
N/A			\$ -	
			\$ -	
			\$ -	
			\$ -	
			\$ -	
TOTAL:				

JUSTIFICATION/COMMENTS:

Lao Buddhist Foundation of Hawaii will not purchase a motor vehicle with funds provided through the GIA

BUDGET JUSTIFICATION - CAPITAL PROJECT DETAILS

Period: July 1, 2020 to June 30, 2021

Applicant: Lao Buddhist Foundation of Hawaii

FUNDING AMOUNT REQUESTED						
TOTAL PROJECT COST	ALL SOURCES OF FUNDS RECEIVED IN PRIOR YEARS		STATE FUNDS REQUESTED	OTHER SOURCES OF FUNDS REQUESTED	FUNDING REQUIRED IN SUCCEEDING YEARS	
	FY: 2018-2019	FY: 2019-2020	FY:2020-2021	FY:2020-2021	FY:2021-2022	FY:2022-2023
PLANS	0	0	0	0	0	
LAND ACQUISITION	0	0	0	0	0	
DESIGN	0	0	50000	0	0	
CONSTRUCTION	0	0	200000	125000	1334000	
EQUIPMENT	0	0	0	0	0	
TOTAL:	0	0	250,000	125,000	1,334,000	
JUSTIFICATION/COMMENTS:						
GIA funding will be used to cover direct construction expenses related to the building of a multi-purpose community center in rural Hau'ula and for expenses associated with the management of the capital project. Additional funding to partially cover construction-related expenses will be secured from the City and County of Honolulu's Grant-in-aid Program.						

GOVERNMENT CONTRACTS, GRANTS, AND / OR GRANTS IN AID

Applicant: Lao Buddhist Foundation of Hawaii

Contracts Total: -

	CONTRACT DESCRIPTION	EFFECTIVE DATES	AGENCY	GOVERNMENT ENTITY (U.S. / State / Haw / Hon / Kau / Mau)	CONTRACT VALUE
1	The Foundation has never received funding from				
2	government contracts, grants or grant-in-aids				
3					
4					
5					
6					
7					
8					
9					
10					
11					
12					
13					
14					
15					
16					
17					
18					
19					
20					
21					
22					
23					
24					
25					
26					

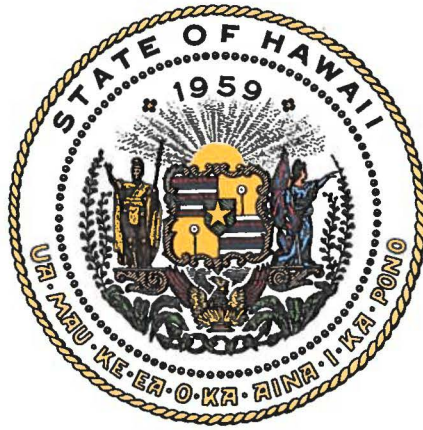

Department of Commerce and Consumer Affairs

CERTIFICATE OF GOOD STANDING

I, the undersigned Director of Commerce and Consumer Affairs of the State of Hawaii, do hereby certify that

LAO BUDDHIST FOUNDATION OF HAWAII

was incorporated under the laws of Hawaii on 11/02/1999 ; that it is an existing nonprofit corporation; and that, as far as the records of this Department reveal, has complied with all of the provisions of the Hawaii Nonprofit Corporations Act, regulating domestic nonprofit corporations.



IN WITNESS WHEREOF, I have hereunto set my hand and affixed the seal of the Department of Commerce and Consumer Affairs, at Honolulu, Hawaii.

Dated: January 16, 2020

Director of Commerce and Consumer Affairs