

House District _____
Senate District _____

THE TWENTY-NINTH LEGISLATURE
APPLICATION FOR GRANTS
CHAPTER 42F, HAWAII REVISED STATUTES

COPY

Log No: _____

For Legislature's Use Only

Type of Grant Request:

GRANT REQUEST – OPERATING

GRANT REQUEST – CAPITAL

"Grant" means an award of state funds by the legislature, by an appropriation to a specified recipient, to support the activities of the recipient and permit the community to benefit from those activities.

"Recipient" means any organization or person receiving a grant.

STATE DEPARTMENT OR AGENCY RELATED TO THIS REQUEST (LEAVE BLANK IF UNKNOWN): _____

STATE PROGRAM I.D. NO. (LEAVE BLANK IF UNKNOWN): _____

1. APPLICANT INFORMATION:

Legal Name of Requesting Organization or Individual:

DbA: KAUA'I HOSPICE, INC.

Street Address: 4457 PAHEE STREET, LIHUE, HI 96766

Mailing Address: 4457 PAHEE STREET, LIHUE, HI 96766

2. CONTACT PERSON FOR MATTERS INVOLVING THIS APPLICATION:

Name TRICIA YAMASHITA

Title OPERATIONS DIRECTOR

Phone # 808-245-7277

Fax # 808-245-5006

E-mail tyamashita@kauaihospice.org

3. TYPE OF BUSINESS ENTITY:

- NON PROFIT CORPORATION INCORPORATED IN HAWAII
 FOR PROFIT CORPORATION INCORPORATED IN HAWAII
 LIMITED LIABILITY COMPANY
 SOLE PROPRIETORSHIP/INDIVIDUAL
 OTHER

6. DESCRIPTIVE TITLE OF APPLICANT'S REQUEST:

PALLIATIVE MEDICINE PARTNERS, (A PROGRAM OF KAUAI HOSPICE). A COMMUNITY-BASED PALLIATIVE CARE PROGRAM.

4. FEDERAL TAX ID #: _____

5. STATE TAX ID #: _____

7. AMOUNT OF STATE FUNDS REQUESTED:

FISCAL YEAR 2018: \$ 160,350.00

8. STATUS OF SERVICE DESCRIBED IN THIS REQUEST:

- NEW SERVICE (PRESENTLY DOES NOT EXIST)
 EXISTING SERVICE (PRESENTLY IN OPERATION)

SPECIFY THE AMOUNT BY SOURCES OF FUNDS AVAILABLE AT THE TIME OF THIS REQUEST:

STATE \$ 160,350.00

FEDERAL \$ _____

COUNTY \$ 17,500

PRIVATE/OTHER \$ 202,931.00

TYPE NAME & TITLE OF AUTHORIZED REPRESENTATIVE

Lori J. Miller, Executive Director

NAME & TITLE

1/19/17

DATE SIGNED



RECEIVED

1/20/17 *ajj*

Application for Grants

If any item is not applicable to the request, the applicant should enter "not applicable".

I. Background and Summary

This section shall clearly and concisely summarize and highlight the contents of the request in such a way as to provide the State Legislature with a broad understanding of the request. Please include the following:

1. A brief description of the applicant's background;

In 1983, Kaua`i Hospice was born out of the vision of an exceptional group of people who realized the value of hospice care and wanted it for their families and neighbors. Today, over 30 years later, Kaua`i Hospice is the island's only not-for-profit, community-based provider of hospice care, having served 283 individual families last year. The vision and mission remains the cornerstone of our work and organizational soul: *to ensure the highest quality of life possible for individuals and their families facing a life-threatening illness; to provide bereavement support to individuals; and to promote an understanding of hospice and palliative care services.* In our most recent round of Family Evaluation and Hospice Care surveys, Kaua`i Hospice continued to outperform the State and National benchmarks. We are proud to announce that 100% of respondents said they would recommend Kaua`i Hospice to others. We also compare total number of deaths at Kaua`i Hospice vs. total number of deaths on island and found that we serve approximately 35% of deaths on Kaua`i.

In the Fall of 2012, Kaua`i Hospice received a grant of \$30,000 from the HMSA Foundation to support efforts to build community and organizational capacity by developing an outpatient hospice-based palliative care program. Hospice and palliative care are the recognized models for quality compassionate care for people facing a life-threatening or life-limiting illness. Hospice is a specially designed program of palliative care patients whose disease prognosis is determined to be terminal, offering an inclusive care management approach focusing on pain management, symptom control and comfort care. Palliative care extends the principles of hospice care to a broader population of patients who could benefit from receiving this type of care earlier in their illness or disease process.

Like hospice care, palliative care can be provided wherever the patient and family choose to receive it. Palliative care benefits people of all ages who are living with a serious illness. Patients typically have a life expectancy of one year or less, depending on the progression of their illness. Palliative care benefits those with cancers, heart diseases, lung diseases, neurological diseases and many others. Treatment helps relieve painful and irritable symptoms such as shortness of breath, fatigue, constipation, nausea, loss of appetite and difficulty sleeping. Treatment encompasses medical care as well as complementary therapies, known as palliative arts,

including music, art, humor, massage, yoga, pets and more. The goal is to help patients find the relief, comfort and strength needed to carry on with daily life. Families also benefit from palliative care. They are offered counseling and support to help cope with the impact of the patients' illnesses and assist with decision-making.

Towards that end, Kaua`i Hospice developed a multilateral, collaborative approach by positioning itself as the leader in the local community to address the following issues in palliative care program development: assessing needs, creating capacity, getting the word out, creatively integrating community resources, addressing financial challenges, and establishing staffing, volunteers, technology and quality. Thus, the establishment of Palliative Medicine Partners, (a program of Kaua`i Hospice).

Building on existing capacity and through fiduciary support of Kaua`i Hospice the program continues to solidify. The Kaua`i medical community continues to demonstrate an interest and willingness to participate in the co-creation and delivery of palliative care models, for inpatient, outpatient and now, home-based. Kaua`i Hospice's Board of Directors is committed to this initiative and stands firm in its support through sharing of resources, both financial and human.

Kaua`i Hospice humbly requests the assistance of the Twenty-Eighth Legislature State Grant-in-Aid Funds to help ensure the Kaua`i Hospice Palliative Medicine Partners hospice-based community palliative care program may continue to build and expand services to reach full operational capacity.

2. The goals and objectives related to the request;

By partnering with a broad range of physicians, health care/hospital systems and community agencies to offer the widest possible array of services, Kaua`i Hospice will continue to co-create a model for early access to a defined set of palliative care services, helping to ensure that all Kauaians can enjoy the benefits of quality hospice and palliative care at the time when they need it most. With a goal of serving 300 unduplicated palliative care patients during the 2018 fiscal period. Those patients and families who are turning to us for this support represent the elderly, frail and often underinsured populations. They are a cross-section of cultural diversity.

Ultimately, Kaua`i Hospice Palliative Medicine Partners program seeks the following subjective outcomes:

- Respect and support patient preferences
- Improve pain and symptom control
- Prevent inappropriate emergency department and inpatient admissions
- Increase the number of advance directives completed in the population served
- Increase patient and family satisfaction with care
- Increase enrollment of patients benefiting from end-of-life programs – including more appropriate and timely admissions into both palliative care and hospice programs
- Increase clinician knowledge of end-of-life programs
- Demonstrate cost effectiveness

3. The public purpose and need to be served;

There is no doubt that Americans are frustrated with traditional models of end-of-life care. Frustrated and deeply conflicted, as evidenced by two polar-opposite patient-care movements in recent years.

One has been the movement led by some patient advocates to legalize physician-assisted suicide as a means of ending the suffering of terminally ill patients. This movement, which in 1994 led to a voter-approved initiative in Oregon that legalized physician-assisted suicide under certain conditions, offers an extreme solution to a widespread problem of pain control and individual choice. Gone are the days—only a few generations ago—when Grandma lingered in the back bedroom under the watchful care of the family doctor and took her final departure surrounded by family members and close friends. Although most Americans still prefer to die at home, about 75% of deaths occur in hospitals and nursing homes (Lynn, 1996). Indeed, most terminally ill Americans experience what has been called an “Invisible Death” (Nuland, 1995). Sequestered in healthcare institutions, they spend their last days—sometimes their last weeks and months— isolated from family and friends, under the care of medical strangers who have had little or no instruction in the “art of dying.” For many of the dying, quality of life is sacrificed as they undergo “heroic” treatments that too often are medically futile and inappropriate, not to mention expensive. An estimated 10% to 12% of our nation’s total health care costs each year are spent on end-of-life care (Scitovsky, 1994; Emanuel & Emanuel, 1994). “There is abundant evidence,” write physicians Meier and Morrison, “that the quality of life during the dying process is often poor, characterized by inadequately treated physical distress, fragmented care systems, poor to absent communication between doctors and patients and families, and enormous strains on family caregiver and support systems (1999:6).” These outcomes are in large part a result of our recent healthcare revolution, which has given rise to high-tech treatments that can extend life but also prolong dying, leaving some desperate souls to wonder “When is enough enough?”

The opposite movement has not been political in nature but rather represents a shift in patient use of hospice care. Medicare introduced the hospice program in 1983 as an optional benefit for achieving a “good death” that substitutes “high-touch” for high tech. Widely recognized as effective in improving quality of life for terminally ill patients, hospice programs provide a range of services to control pain and provide comfort care, primarily to individuals in their own homes. In the past decade, the number of Medicare patients receiving hospice care has more than doubled. Today, about 20 percent of patients who die in the United States receive hospice care. But average lengths of stay in hospice have been dropping, from 64 days in 1992 to 48 days in 1999 (NHO, 2000). Twenty-eight percent of Medicare patients in the hospice program receive hospice care for one week or less (GAO 2000). One reason for this shift in hospice use is patient unwillingness to forego curative care—and to abandon hope despite a poor prognosis. The Medicare hospice program pays for medical procedures necessary for pain control and other symptom management, but not those aimed at curing the patient. As a result, many seriously ill patients resist the program because “it shuns treatment and is a strong marker for imminent death (The Center to Improve Care of the Dying, 2000).” Healthcare officials speculate that with the development of new treatment options for life-threatening conditions, terminally ill patients are waiting to enroll in hospice programs until after they have exhausted all other alternatives (GAO,

2000). As one healthcare observer put it, “They are simply unwilling to promise to die on schedule.”

This see-sawing between medically inappropriate care and too little care has prompted calls for change and for blended models of care that view “relief of suffering and cure of disease...as twin obligations of a medical profession that is truly dedicated to patient care (Cassell, 1982).” One such blended model is a Palliative Care Program.

Kaua`i Hospice humbly requests \$160,350 from The Twenty-Eighth Legislature to support our efforts to expand the capacity of the Palliative Medicine Partners (herein, PMP) hospice-based community palliative care program throughout Kaua`i County. Hospice and palliative care are the recognized models for quality compassionate care for people facing a life-threatening or life-limiting illness. Hospice is a specially designed program of palliative care patients whose disease prognosis is determined to be terminal, offering an inclusive care management approach focusing on pain management, symptom control and comfort care. *Palliative care extends the principles of hospice care to a broader population of patients who could benefit from receiving this type of care earlier in their illness or disease process.*

4. Describe the target population to be served; and

Proudly, in Hawaii, Kaua`i Hospice is at the forefront of the outpatient palliative care development among our peer hospices across the state. Due to leadership’s visioning, financial support from the HMSA Foundation, expertise, advance planning and comfort with courageously taking risks to move forward, we are very well positioned to do the necessary work to assure continued delivery of high-quality care for individuals who are suffering, whether in the last six months of life or further upstream in their complex illness.

Based on current growth and successfully obtaining funding support, the PMP estimates increasing the referral rate by a minimum of 25% and serving approximately 300 unduplicated patients, of which 80% will be elderly and/or low-income and 20% of Veteran status.

5. Describe the geographic coverage.

Kaua'i County (Kaua'i and Ni'ihau islands) is the northern most of the main Hawaiian Islands and its land mass is about the same size as Oahu. The population of Kaua'i is approximately 70,000 and the residents are spread out over the coastal area which extends for about 75 miles. Lihue is the county government seat, commercial center and transportation hub and sits at the mid-point of the coastal lands.

II. Service Summary and Outcomes

The Service Summary shall include a detailed discussion of the applicant's approach to the request. The applicant shall clearly and concisely specify the results, outcomes, and measures of effectiveness from this request. The applicant shall:

1. Describe the scope of work, tasks and responsibilities;

In brief our model of care for the Palliative Medicine Partners hospice-based community palliative care program, consist of the following:

- I. Patients are identified from one or more of several sources: PCP, specialists (oncology, cardiac, pulmonary or infectious disease), ER physicians, hospital inpatient Palliative Care team, hospitalists, infusion center nurses or self referrals from patient and/or family. After determining eligibility and agreement of the patient to actively participate in the development of their goals of care, the patient and caregiver sign a consent form to be treated on this program.
- II. The patient is seen by the Palliative Medicine Partners MD, and also the PMP RN, and given a full medical assessment. Information gathered will be used to develop a patient-centered plan of care outlining the goals of care with the patient, caregiver and other family members. This MD visit will be billed.
- III. Within three business days, this Patient-Centered Care Plan is developed and the patient and caregiver agree and consent to this plan, with the understanding the plan can change over time. A copy of this plan is given to the patient (and any others the patient designates) and the patient's PCP and specialists involved in treating this patient. They will also receive copies of any revisions to the plan.
- IV. The RN establishes parameters to be followed on this program based on the patient's goals of care and instruct patient how to measure and keep track of these health parameters. The RN also reviews all medications and dosing and provide disease education. A medication 'comfort pack' appropriate for the underlying condition is left in the patient's home. The patient is instructed to use 24/7 telephone number for any issues/problems that may arise. Our on-call nursing support staff are or will be certified in palliative care and provide the appropriate care for these patients.
- V. The RN follows up with the patient at least every 7 to 14 days, depending on the Plan of Care, to assess status. Depending on the situation, this follow up is telephonic, home or office visit as determined by the goals of care and the current condition of the patient.

- Changes to the plan of care are assessed by the RN on a home or office visit. The RN attempts to attend any important meetings between the patient and the treating physician so that further discussions can occur for the patient after this critical meeting with the treating specialist.
- VI. The social worker and chaplain will call the patient and assess needs. Usually no more than one home visit will be made per month. The patient may come into the office for these visits as determined by the Plan of Care.
 - VII. The physician will usually make no more than one visit to the patient per month at home or in the office. However, the physician will see the patient if the nurse requires back up for difficult issues. A visit to transition the patient to hospice is not included in this monthly visit.
 - VIII. Hospice aide and homemaker services are provided on a limited basis, especially as the patient approaches transition to hospice care. If home health is required for home care of the patient we work with our home health providers to make sure that our RN is the primary nurse on the case and that the home health staff will fulfill its obligations in reporting and will also be part of the IDT to ensure that the patients' goals of care are being honored and that there is no duplication of services.
 - IX. The patient is presented to the IDT at least every 15 days and Plan of Care reviewed.
 - X. Monthly reports on the patients are communicated to the patients PCP and/or specialist.
 - XI. If the patient requires more monitoring than can be provided by the above, then a patient and family reassessment of goals of care will be undertaken. The patient can be transitioned to Hospice care, if appropriate and patient consents.

We market our PMP program to the rather small "captive audience" on Kauai. Our Medical Director discusses with physician and nursing groups around the island what types of patients would be appropriate to send to us as consults for hospice or palliative care. This has already been met with great success as our hospice census has more than doubled in the last year. Our care coordination/case management nurse has had a long working relationship with many of the island's specialists as well as most of the PCPs. She routinely discusses with them potential patients that would be appropriate for our Palliative Medicine program. Our spiritual advisor, who is board certified in chaplaincy, hospice and bereavement, has been working with the religious/spiritual community to keep them informed of Hospice activities and our Palliative Medicine program so that they may pass this information along to their parishioners. Additional marketing to consumers is done through radio advertising and routine articles in the local paper and magazines explaining Hospice or Palliative Medicine. We have several handouts that we give to potential patients explaining in lay terms how we can support them and the important benefits of choices. We leave some of these handouts in specialists and PCP's offices. Through all of these marketing methods we have been identifying patients that would be appropriate for one of our current programs. The drawback so far has been that we have not been able to provide full services for many of the identified patients because of a lack of reimbursement. This has resulted in often a single consultative visit with the patient and recommendations being given to the specialist or PCP to help them assist their patients achieve their personal goals for their intended treatment, be it with curative intent or palliation.

The HMSA pilot has provided us with videos to help initiate many of the necessary discussions with patients and their families. These videos are produced by Dr Angelo Volandes, MD, MPH of Harvard University, and the Nous Foundation. These 8 -10 minute videos have been translated in almost all languages spoken by patients in Hawaii and deal with such topics as goals of care, CPR (both videos are specific for different diseases), Hospice, feeding tubes, ICU and Advanced Care Planning. These expertly done videos are an excellent way to get the conversation started with the patient and their families. Dr. Volandes' idea, which has been demonstrated to work, is to give patients a visual presentation of medical procedures and therapies so they may make informed decisions on how they want to formulate their goals of care. We plan to use these aids with many of our patients and their families to stimulate the discussions, especially around goals of care and Hospice transition.

Kauai has three hospitals: Wilcox, a 71 bed private non-profit hospital run by Hawaii Pacific Health; two state related hospitals: Kauai Veterans Memorial Hospital (25 acute beds and 20 long-term care beds) and Samuel Mahelona Memorial Hospital (5 acute beds, 60 long-term care beds and 9 psych beds.) With the two smaller state related hospitals, we are able to work directly with the admitting physicians on patient eligibility. These admitting physicians and ER physicians have been participating with Hospice and are now referring patients to palliative care. Care coordination and case management works as it does with the islands' other physicians. At the larger Wilcox Hospital, we work in a coordinated fashion with their small in-house palliative care team, hospitalists and ER physicians. We inform them of our patients who need to be admitted. Since the head of their palliative care team is also one of the hospitalists, we are referred potential palliative care patients when they are being discharged and they also assist in providing transitioning patients to hospice.

We also have working relationships with all the Skilled Nursing (SNF) and Long-Term Care (LTC) facilities on Kauai. Since patients already admitted to a SNF are not eligible for the Care Choices Model we will only say that we have good working relationships with these facilities and have hospice patients within these nursing facilities.

The island has three Home Health Care Agencies and we currently have a written working agreement with the only Medicare/Medicaid certified one on island and are developing relationships with the others. We understand the importance of not duplicating services and therefore will be negotiating with all of them on how we can coordinate our care without duplication. We hope to co-create a model where our RN is managing the nursing aspects of the patient's care and working with the patient on developing the goals of care and include the Home Health Agency personnel in our IDT for those shared patients to ensure a consistent care plan for the patient.

2. Provide a projected annual timeline for accomplishing the results or outcomes of the service;

Outcomes for the 2017 – 2018 Grant Period: Throughout the reporting period the following outcomes of service shall be quantified on a quarterly basis. Staffing for this model and services provided are as follows:

- The Palliative Medicine physician visits the patient initially in the office or at home (depending on patient need) and then, as medically appropriate, monitors the patient's overall care on a regular basis. This physician will work in a coordinated fashion with the primary and/or specialist physician, the latter of whom is responsible for the medical management of curative intent or palliative disease therapy
- The Palliative Medicine nurse works with the patient and family to monitor and supervise the patient's condition and to teach caregivers how to care for the patient.
- The Palliative Medicine social worker supports the patient and caregiver by listening to and discussing difficult feelings, assisting with practical matters such as giving resource lists of available community resources and working through challenging aging and end-of-life issues
- The Palliative Medicine spiritual advisor provides support to the patient and family on spiritual issues. It is interfaith and can assist the patient in dealing with their own spirituality. Bereavement services will be available to all patient's families who happen to die while on the Care Choices Model and/or who never enter hospice. This a commitment Kauai Hospice has already made to the community.
- Nutrition services will be available from our dietitian to all patients who require them.
- OT, PT and psychologist/psychiatrist will be available to assist those patients whose Plan of Care are best serviced by these disciplines. These services will be billed to Medicare. In the case of psychologist/psychiatrist, after a psycho-social assessment, we have found that many of the patients who would be eligible for this program are depressed or experiencing situational anticipatory grief and we have been experimenting with offering them "mindfulness" working groups or if needed a full psychological assessment and treatment.
- Kauai Hospice will provide volunteer services to these patients as the needs arise. We also have another program called "Share the Care," where a volunteers or groups of volunteers will work as a team with the patient and the caregiver to provide a more comprehensive volunteer assistance program focusing on practical support that can prevent caregiver burnout.
- We will also offer to work with Complementary Medical practitioners to those patients who are seeking alternative forms of treatment in conjunction with western medicine treatments. In our experience, many of our patients, especially Hawaiians, other Pacific Islanders and many different Asians groups, are seeing these practitioners but hiding it from their medical professionals. By working with these practitioners openly, we allow culturally sensitive information to combine with western medical knowledge and can deter practices on both sides that may be harmful or interfere with each other, increasing the likelihood of excellent patient outcomes.
- Acupuncturists, massage therapists, yoga trainers, healing touch and stress reduction methods will also be available to patients who request them. Most of these services would be either paid for by the patient or given voluntarily by the practitioner, unless the patients Plan of Care require a service that maybe covered by Medicare.
- As for dual-eligible beneficiaries, in our small rural island community we can identify eligibility of beneficiaries quite easily. Should there be other programs these too can be identified whether they are at one of the two hospital systems (large private, small state)

or being offered by one home health agencies or non-profit groups on island. Should the applicant be eligible for other care coordination services, we believe if they have not started that coordination the beneficiary should be informed of the various programs and allowed to choose the one they believe will best meet their needs. Should they already be involved in a care coordination program, then we would endeavor to work with the patient and other program to determine the most appropriate program for patient care. Finally, if the patient remains in the other care coordination program we will make sure they are aware of the hospice benefit for the time when they may need it.

3. Describe its quality assurance and evaluation plans for the request. Specify how the applicant plans to monitor, evaluate, and improve their results; and

Kaua'i Hospice has a thorough Quality Assurance and Performance Improvement Program (QAPI) which focuses on the following key elements: defined program objectives; methodology for monitoring and evaluating quality of care; priorities for resolution of problems; and monitoring to determine effectiveness of action.

Specific evaluation strategies to be used to assess effectiveness include the following:

- Family Evaluation of Health care services for all patients enrolled
- Physician Critique survey from referring physicians
- Pre & Post test evaluation are conducted within the volunteer training program, evaluation expectations and skills learned through the session.
- Participants attending support groups begin their session with an evaluation tool assessing expectations. On completion a final questionnaire assesses the effectiveness and overall quality of the sessions.
- Conduct an annual survey of volunteers, requesting feedback on their experience.
- Lecture/in-service surveys are handed out at each session and findings compiled
- Conduct staff evaluations.

4. List the measure(s) of effectiveness that will be reported to the State agency through which grant funds are appropriated (the expending agency). The measure(s) will provide a standard and objective way for the State to assess the program's achievement or accomplishment. Please note that if the level of appropriation differs from the amount included in this application that the measure(s) of effectiveness will need to be updated and transmitted to the expending agency.

Program Performance Measures	Projected Results
Education of Community Providers	<ul style="list-style-type: none"> • Partner with the (3) Kaua'i island hospitals to provide monthly in-service trainings on Palliative care program services to hospital staff. • Update survey and implementation tools

<p>Increase in referrals from community partners such as:</p> <p>Private Practice Physicians Wilcox Memorial Hospital Samuel Mahelona Memorial Hospital Kauai Veterans Memorial Hospital Kauai Oncology Center</p>	<ul style="list-style-type: none"> The program will achieve a 25% increase in referrals from community providers during the fiscal year.
<p>Palliative Care Supportive Services</p>	<ul style="list-style-type: none"> The program will serve 300 unduplicated patients and/or a minimum of a 30% increase over the 2017FY.
<p>Volunteer Services</p>	<ul style="list-style-type: none"> Increase number and utilization of volunteers Track number of volunteers and services provided Provide monthly volunteer support meetings Provide quarterly volunteer educational trainings for current volunteers Provide quarterly volunteer recruitment community activities
<p>Electronic Medical Records (EMR)</p>	<ul style="list-style-type: none"> Upgrade and maintain EMR for Palliative Care patient services Upgrade clinical staff laptop computers to meet the new EMR software requirements to allow for consistent and accessible point-of-care charting. Maintain security & HIIPA requirements
<p>Public Education on Advance Health Care Directives (AHCD) & Physician Orders for Life Sustaining Treatment (POLST), as well as general education about options for improved quality of life when facing a serious illness</p>	<ul style="list-style-type: none"> Deliver a minimum of thirty-six (36) presentations during the grant period. Increase awareness/understanding evidenced by post surveys Track the number of AHCD distributed to community members

III. Financial

Budget

- The applicant shall submit a budget utilizing the enclosed budget forms as applicable, to detail the cost of the request. SEE ATTACHED

- The applicant shall provide its anticipated quarterly funding requests for the fiscal year 2018.

Quarter 1	Quarter 2	Quarter 3	Quarter 4	Total Grant
\$40,089	\$40,087	\$40,087	\$40,087	\$160,350.00

- The applicant shall provide a listing of all other sources of funding that they are seeking for fiscal year 2018.

FY2017 – 2018 Additional Requested Sources of Funding:

Kaua`i County Grant	\$17,500.00
Foundations	\$70,000.00
Events/Fundraisers	\$30,000.00
Individual Donors	\$60,000.00
Insurance Reimbursement	\$42,931.00

- The applicant shall provide a listing of all state and federal tax credits it has been granted within the prior three years. Additionally, the applicant shall provide a listing of all state and federal tax credits they have applied for or anticipate applying for pertaining to any capital project, if applicable.

Tax Credits: Kaua`i Hospice has not received state or federal tax credits in the last three years. Kaua`i Hospice does not anticipate applying for any state or federal tax credits pertaining to capital projects in the near future.

- The applicant shall provide a listing of all federal, state, and county government contracts and grants it has been and will be receiving for program funding.

Kaua`i Hospice has not received and is not projected to receive federal, state, or county contracts and grants for program funding. In 2018 Kaua`i Hospice will participate in the CMS Medicare Care Choices Model. Kaua`i Hospice has been selected as a pilot program location, the only Hospice in the State of Hawai`i to be selected.

- The applicant shall provide the balance of its unrestricted current assets as of December 31, 2016.

**Kaua`i Hospice, Inc. Balance of Unrestricted Current Assets as of December 31, 2016:
\$685,176.00**

IV. Experience and Capability

A. Necessary Skills and Experience

The applicant shall demonstrate that it has the necessary skills, abilities, knowledge of, and experience relating to the request. State your experience and appropriateness for providing the service proposed in this application. The applicant shall also provide a listing of verifiable experience of related projects or contracts for the most recent three years that are pertinent to the request.

Established in 1983, Kauai Hospice is a free-standing, independent, not-for-profit rural home hospice and Kauai's only hospice. Medicare and Medicaid certified Kauai Hospice is a member of the National Hospice and Palliative Care Organization as well as Kokua Mau: Hawaii's Statewide Association of Hospice and Palliative Care. Kaua`i Hospice is overseen by a volunteer board of directors. Day to day leadership is provided by an Executive Director with a Medical Director assuring clinical oversight. Leadership of the model will be provided by a physician. Care coordination and case management is provided by a palliative care certified nurse.

Kauai Hospice is independent and has working relationships with all of our providers/suppliers. We recently developed a working agreement with Ohana Home Health Care the Medicare/Medicaid certified agency for services they can provide, but we both remain independent entities.

Kaua`i Hospice is pleased to report its good standing as demonstrated by not exceeding the inpatient hospice cap and aggregated hospice cap for the cap years 2012, 2011 and 2010. Additionally, the hospice, hospice employees, board members, directors and administrators have never been sanctioned by and/or suspended from the Medicare program or not allowed to contract with the federal government.

Hospice Name Kaua`i Hospice, Inc.

Main Address 4457 Pahee Street, Lihue, HI 96766

CCN 121507

Tax ID 

Point of Contact Lori J. Miller, Executive Director

 Kauai Hospice, Inc, 4457 Pahee Street, Lihue, HI 96766

 (808) 245-7277 lmiller@kauaihospice.org

B. Facilities

The applicant shall provide a description of its facilities and demonstrate its adequacy in relation to the request. If facilities are not presently available, describe plans to secure facilities.

The Kaua'i Hospice Harry Jeanette Weinberg Center for Compassion is housed at 4457 Pahe'e Street, Lihue opened in April of 2008. The Center includes a physician office, patient exam room, a reception area, nursing & administrative offices and a large family meeting area with a capacity of 75 people.

V. Personnel: Project Organization and Staffing

A. Proposed Staffing, Staff Qualifications, Supervision and Training

The applicant shall describe the proposed staffing pattern and proposed service capacity appropriate for the viability of the request. The applicant shall provide the qualifications and experience of personnel for the request and shall describe its ability to supervise, train and provide administrative direction relative to the request.

Description of staffing positions and roles include but are not limited to the following:

- Medical Director - This person is the MD for the patients enrolled in the palliative care program.
- RN – Certified hospice and palliative care nurses.
- Liaison/Intake RN - (this person maybe the same as the RN) their role would be to encourage participation by beneficiaries in the program and verify that they are appropriate and eligible candidates. They will not do a full assessment of the patient.
- CNA - will perform aide and homemaker services, if needed.
- MSW- will work with patients on social service needs and completing Advance Directives (AD) and POLST. AD and POLST may also be completed by other team members.
- Chaplain- will address patient and family's spiritual needs, including anticipatory grief
- OT/PT- occupational and physical therapist if needed by Plan of Care (Not a hospice employee)
- Registered Dietitian - dietary assistance if needed
- Massage therapist/yoga/stress reduction - these are community volunteers or for hire and will be offered to patient to be used as needed (Not a hospice employee)
- Acupuncturist-community volunteers and will be used as needed or if Plan of Care requires (Not a hospice employee)
- Receptionist/data manage - will schedule appointments, keep records and aid in charting information
- Psychologist - to be used as needed for depression if part of Plan of Care (Not a hospice employee)
- Volunteer Coordinator - will organize community volunteers and "Share the Care" volunteers to assist patient and caregiver if needed
- Billing - will do Medicare billing for the program

B. Organization Chart

The applicant shall illustrate the position of each staff and line of responsibility/supervision. If the request is part of a large, multi-purpose organization, include an organization chart that illustrates the placement of this request.

SEE ATTACHMENT “B”

C. Compensation

The applicant shall provide the annual salaries paid by the applicant to the three highest paid officers, directors, or employees of the organization by position..

Lori J. Miller	Executive Director (1.0 FTE)	\$93,520
Robert S. Weiner, MD	Medical Director (.62 FTE)	\$92,500
Michael Plumer, MD	Associate Medical Director (.62 FTE)	\$90,000

VI. Other

A. Litigation

The applicant shall disclose any pending litigation to which they are a party, including the disclosure of any outstanding judgement. If applicable, please explain.

No pending litigation or outstanding judgments.

B. Licensure or Accreditation

The applicant shall specify any special qualifications, including but not limited to licensure or accreditation that the applicant possesses relevant to this request.

Kaua`i Hospice is accredited by the Community Health Accreditation Partner (CHAP). CHAP is an independent, nonprofit accrediting body for organizations providing home and community-based health care services in accordance with nationally recognized CHAP Standards of Excellence.

Kauai Hospice is Medicare certified and in good standing regarding all Medicare conditions of participation.

C. Private Educational Institutions

The applicant shall specify whether the grant will be used to support or benefit a sectarian or non-sectarian private educational institution. Please see Article X, Section 1, of the State Constitution for the relevance of this question.

Award will not be used to support or benefit a sectarian or non-sectarian private educational institution.

D. Future Sustainability Plan

The applicant shall provide a plan for sustaining after fiscal year 2016-17 the activity funded by the grant if the grant of this application is:

- (1) Received by the applicant for fiscal year 2017-18, but
- (2) Not received by the applicant thereafter.

Kaua`i Hospice will continue to build and maintain relationships with donors and sponsors, as well as make ongoing efforts to apply for financial support through private and public foundations as they become available. In addition, Kaua`i Hospice will continue to garner partnerships with the insurance industry, Kaua`i Island Hospitals and private healthcare businesses to expand reimbursement practices as palliative care services continue to show cost saving benefit. Kaua`i Hospice has a longstanding history of providing excellent services for more than 33 years.

E. Certificate of Good Standing (If the Applicant is an Organization)

If the applicant is an organization, the applicant shall submit one (1) copy of a certificate of good standing from the Director of Commerce and Consumer Affairs that is dated no earlier than December 1, 2016.

Certificate of Good Standing: (See attachment "C")

BUDGET JUSTIFICATION - PERSONNEL SALARIES AND WAGES

Period: July 1, 2017 to June 30, 2018

Applicant: KAUA'I HOSPICE, INC.

POSITION TITLE	FULL TIME EQUIVALENT	ANNUAL SALARY A	% OF TIME ALLOCATED TO GRANT REQUEST B	TOTAL STATE FUNDS REQUESTED (A x B)
HOSPICE & PALLIATIVE CARE PHYSICIAN	0.3	\$182,000.00	10.00%	\$ 18,200.00
PATIENT CARE MANAGER, RN MSN	1	\$77,500.00	11.00%	\$ 8,525.00
PATIENT CARE COORDINATOR, RN	4	\$220,000.00	30.00%	\$ 66,000.00
PALLIATIVE CARE PROGRAM COORDINATOR, MSW	1	\$68,000.00	30.00%	\$ 20,400.00
				\$ -
VOLUNTEER COORDINATOR	1	\$35,000.00	10.00%	\$ 3,500.00
SPIRITUAL & BEREAVEMENT CARE COORDINATOR	1	\$58,000.00	10.00%	\$ 5,800.00
ADMISSIONS COORDINATOR	1	\$73,500.00	20.00%	\$ 14,700.00
				\$ -
				\$ -
				\$ -
				\$ -
				\$ -
				\$ -
				\$ -
				\$ -
TOTAL:				137,125.00

JUSTIFICATION/COMMENTS: BOTH THE PHYSICIAN, PCM & PCC ARE ABLE TO PROVIDE CLINICAL SUPPORT TO PATIENTS ACCESSING PMP SERVICES. THE PHYSICIAN WILL DIVIDE HIS TIME

Between Hospice & Palliative Care programs. When the PMP census reaches a level that demands his full-time oversight his time will be adjusted accordingly.

BUDGET JUSTIFICATION - EQUIPMENT AND MOTOR VEHICLES

Period: July 1, 2017 to June 30, 2018

Applicant: KAUAI HOSPICE, INC.

DESCRIPTION EQUIPMENT	NO. OF ITEMS	COST PER ITEM	TOTAL COST	TOTAL BUDGETED
N/A			\$ -	
			\$ -	
			\$ -	
			\$ -	
			\$ -	
TOTAL:			\$ -	
JUSTIFICATION/COMMENTS:				

DESCRIPTION OF MOTOR VEHICLE	NO. OF VEHICLES	COST PER VEHICLE	TOTAL COST	TOTAL BUDGETED
N/A			\$ -	
			\$ -	
			\$ -	
			\$ -	
			\$ -	
TOTAL:			\$ -	
JUSTIFICATION/COMMENTS:				

BUDGET JUSTIFICATION - CAPITAL PROJECT DETAILS

Period: July 1, 2017 to June 30, 2018

Applicant: KAUAI HOSPICE, INC.

FUNDING AMOUNT REQUESTED						
TOTAL PROJECT COST	ALL SOURCES OF FUNDS RECEIVED IN PRIOR YEARS		STATE FUNDS REQUESTED	OF FUNDS REQUESTED	FUNDING REQUIRED IN SUCCEEDING YEARS	
	FY: 2015-2016	FY: 2016-2017	FY:2017-2018	FY:2017-2018	FY:2018-2019	FY:2019-2020
PLANS	N/A					
LAND ACQUISITION						
DESIGN						
CONSTRUCTION						
EQUIPMENT						
TOTAL:						
JUSTIFICATION/COMMENTS:						

GOVERNMENT CONTRACTS AND / OR GRANTS

Applicant: KAUAI HOSPICE, INC.

Contracts Total: 14,600

	CONTRACT DESCRIPTION	EFFECTIVE DATES	AGENCY	GOVERNMENT ENTITY (U.S. / State / Haw / Hon / Kau / Mau)	CONTRACT VALUE
1	County Product Enrichment Program	FY 2014-2015	KAUAI COUNTY	KAUAI COUNTY	5,000
2	County Product Enrichment Program	FY 2013-2014	KAUAI COUNTY	KAUAI COUNTY	5,000
3	Kauai County Grant	FY2014	KAUAI COUNTY	KAUAI COUNTY	2,300
4	Kauai County Grant	FY2016	KAUAI COUNTY	KAUAI COUNTY	2,300
5					
6					
7					
8					
9					
10					
11					
12					
13					
14					
15					
16					
17					
18					
19					
20					
21					
22					
23					
24					
25					
26					
27					
28					
29					
30					

**DECLARATION STATEMENT OF
APPLICANTS FOR GRANTS PURSUANT TO
CHAPTER 42F, HAWAII REVISED STATUTES**

The undersigned authorized representative of the applicant certifies the following:

- 1) The applicant meets and will comply with all of the following standards for the award of grants pursuant to Section 42F-103, Hawaii Revised Statutes:
 - a) Is licensed or accredited, in accordance with federal, state, or county statutes, rules, or ordinances, to conduct the activities or provide the services for which a grant is awarded;
 - b) Complies with all applicable federal and state laws prohibiting discrimination against any person on the basis of race, color, national origin, religion, creed, sex, age, sexual orientation, or disability;
 - c) Agrees not to use state funds for entertainment or lobbying activities; and
 - d) Allows the state agency to which funds for the grant were appropriated for expenditure, legislative committees and their staff, and the auditor full access to their records, reports, files, and other related documents and information for purposes of monitoring, measuring the effectiveness, and ensuring the proper expenditure of the grant.
- 2) If the applicant is an organization, the applicant meets the following requirements pursuant to Section 42F-103, Hawaii Revised Statutes:
 - a) Is incorporated under the laws of the State; and
 - b) Has bylaws or policies that describe the manner in which the activities or services for which a grant is awarded shall be conducted or provided.
- 3) If the applicant is a non-profit organization, it meets the following requirements pursuant to Section 42F-103, Hawaii Revised Statutes:
 - a) Is determined and designated to be a non-profit organization by the Internal Revenue Service; and
 - b) Has a governing board whose members have no material conflict of interest and serve without compensation.

Pursuant to Section 42F-103, Hawaii Revised Statutes, for grants used for the acquisition of land, when the organization discontinues the activities or services on the land acquired for which the grant was awarded and disposes of the land in fee simple or by lease, the organization shall negotiate with the expending agency for a lump sum or installment repayment to the State of the amount of the grant used for the acquisition of the land.

Further, the undersigned authorized representative certifies that this statement is true and correct to the best of the applicant's knowledge.

Kaua'i Hospice, Inc.

(Typed Name of Individual or Organization)



(Signature)

1/19/17

(Date)

Lori J. Miller
(Typed Name)

Executive Director
(Title)



Kaua'i Hospice

a special kind of caring

2017 BOARD OF DIRECTORS

Officers

President

Karen J. Davis, RN
Retired Nursing Administrator
343 Kihapai Street
Kapa`a, HI 96746
(h) 823-6457
Davisk019@hawaii.rr.com

Secretary

Mark S. Hubbard
Retired Human Resources Director
2420 Kanio St.
Lihue, HI 96766
(cell) 639-4746
mhubb46@gmail.com

Treasurer

Keith R. Yap, CPA
Gay & Robinson, Inc.
1 Kaumakani Avenue
Kaumakani, HI 96747
(h) 821-0914 (w) 335-3133
(cell) 1-808-348-3293
kyap@gayandrobinsion.com

Vice President

Marynel Palalay Valenzuela
President/Owner
Ink Spot Quality Printing Corp.
4100 Rice Street #10
Lihue, HI 96766
(w) 246-0147. (fax) 246-0283
(cell) 634-7853
print@inkspotkauai.com

Executive Director

Lori J. Miller
5990 Olohena Road
Kapa`a, HI 96746
(w) 245-7277, (cell) 651-0936
(fax) 245-5006
lmiller@kauaihospice.org

Medical Director

Robert S. Weiner, MD
P.O. Box 468
Kalaheo, HI 96741
(w) 977-8490, (cell) 645-0015
(h) 332-8612
rweiner@kauaihospice.org

Directors

Thomas Lodico
Manager, Ameriprise Financial
2644 Alaekea St.
Lihue, HI 96766
(w) 245-4950
(fax) 245-5650, (cell) 635-5404 pref #
TLodico@gmail.com

Anthony K. 'Tony' Pajela
President, Garden Island Security, Inc.
4245 Kole Place
Lihue, HI 96766
(w) 245-3232, (fax) 245-3636
(c) 645-1547
gis@hawaii.rr.com

Kapono Chong-Hanssen, MD
Ho'ola Lahui Hawai'i - Physician
4591 Iwi Road
Kalaheo, HI 96741
(c) 634-0256
dr.chong-hanssen@hoolalahui.org

Cynthia Hannah-White
Kaua'i Estate Law, LLLC
6034 Kolo Pua Street
Kapaa, HI 96746
(w) 245-9991
(c) 652-3837
c.hannahwhite@gmail.com

Walter "Kamika" Smith III
General Manager
Smith's Motor Boat Service
P.O. Box 333
Kapaa, HI 96746
(w) 821-6882, (cell) 635-5973
(f) 822-4520
kamikas@aloha.net

Roberta L. Weil, PhD
Retired
P.O. Box 218
Anahola, HI 96703
(h) 821-1288 (cell) 346-1835
(f) 821-1299
kauaiberta@gmail.com

Bronson Ho, Administrator
Hale Kupuna Heritage Home
4297A Omao Road
Lawai, HI 96765
(w) 742-7591 (c) 346-4664
bho@halekupuna.com

Mary Wall, RNC
Retired RN Nursing Administrator
3920 Wyllie Road 5B
Princeville, HI 96722
(c) 719-232-8664
marywall1719@gmail.com

**Kauai Hospice
2017 Organizational Chart**

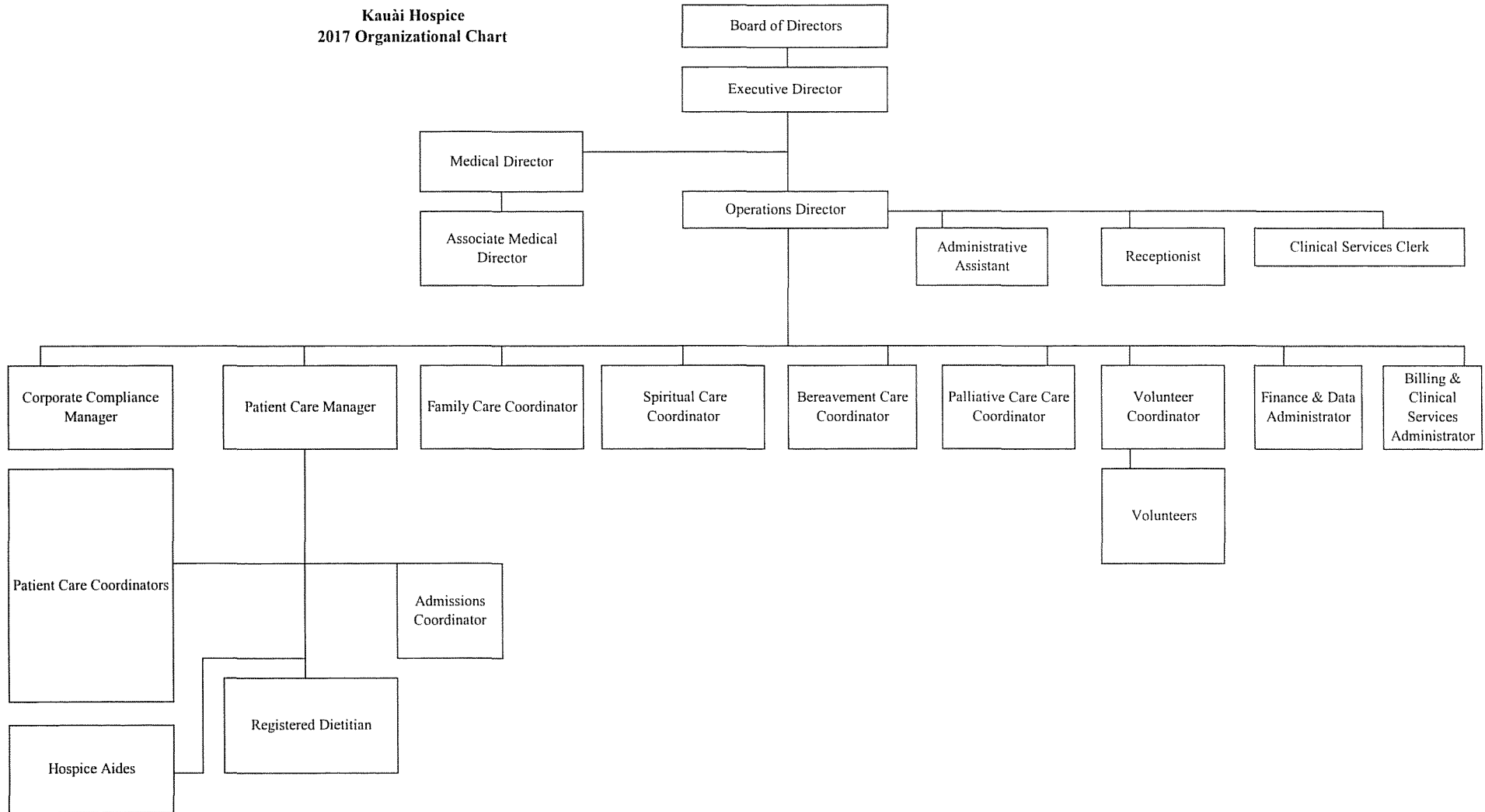

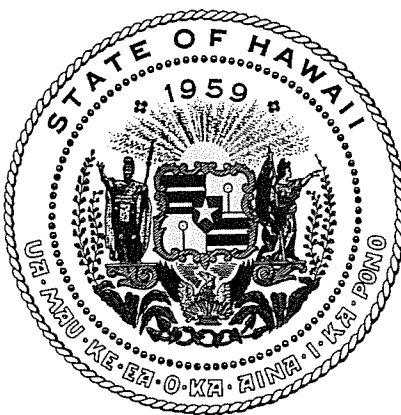

Department of Commerce and Consumer Affairs

CERTIFICATE OF GOOD STANDING

I, the undersigned Director of Commerce and Consumer Affairs of the State of Hawaii, do hereby certify that

KAUAI HOSPICE INC.

was incorporated under the laws of Hawaii on 06/14/1993 ; that it is an existing nonprofit corporation; and that, as far as the records of this Department reveal, has complied with all of the provisions of the Hawaii Nonprofit Corporations Act, regulating domestic nonprofit corporations.

IN WITNESS WHEREOF, I have hereunto set my hand and affixed the seal of the Department of Commerce and Consumer Affairs, at Honolulu, Hawaii.

Dated: January 19, 2017

Cathleen P. Owaik-Cole

Director of Commerce and Consumer Affairs

