

House District _____
Senate District _____

THE TWENTY-SEVENTH LEGISLATURE
APPLICATION FOR GRANTS AND SUBSIDIES
CHAPTER 42F, HAWAII REVISED STATUTES

Log No: _____

For Legislature's Use Only

Type of Grant or Subsidy Request:

GRANT REQUEST - OPERATING

GRANT REQUEST - CAPITAL

SUBSIDY REQUEST

"Grant" means an award of state funds by the legislature, by an appropriation to a specified recipient, to support the activities of the recipient and permit the community to benefit from those activities.

"Subsidy" means an award of state funds by the legislature, by an appropriation to a recipient specified in the appropriation, to reduce the costs incurred by the organization or individual in providing a service available to some or all members of the public.

"Recipient" means any organization or person receiving a grant or subsidy.

STATE DEPARTMENT OR AGENCY RELATED TO THIS REQUEST (LEAVE BLANK IF UNKNOWN): _____

STATE PROGRAM I.D. NO. (LEAVE BLANK IF UNKNOWN): _____

1. APPLICANT INFORMATION:

Legal Name of Requesting Organization or Individual:
Ko'olauloa Community Health & Wellness Center, Inc.

Dbas: Ko'olauloa Health Center

Street Address: 56-119 Pualalea St., Kahuku, HI 96731

Mailing Address: P.O. Box 136, Hauula, HI 96717

2. CONTACT PERSON FOR MATTERS INVOLVING THIS APPLICATION:

Name BENJAMIN F. PETTUS, JR.

Title Chief Executive Officer

Phone # 808-232-2000

Fax # 808-293-5390

e-mail bpettus@koolauloachc.org

3. TYPE OF BUSINESS ENTITY:

- NON PROFIT CORPORATION
 FOR PROFIT CORPORATION
 LIMITED LIABILITY COMPANY
 SOLE PROPRIETORSHIP/INDIVIDUAL

6. DESCRIPTIVE TITLE OF APPLICANT'S REQUEST:

KO'OLAULOA COMMUNITY HEALTH AND WELLNESS CENTER, INC.
RENOVATION AND EXPANSION OF THE KAHUKU HEALTH CENTER

4. FEDERAL TAX ID #: _____

5. STATE TAX ID #: _____

7. AMOUNT OF STATE FUNDS REQUESTED:

FISCAL YEAR 2015: \$ 2,000,000

8. STATUS OF SERVICE DESCRIBED IN THIS REQUEST:

- NEW SERVICE (PRESENTLY DOES NOT EXIST)
 EXISTING SERVICE (PRESENTLY IN OPERATION)

SPECIFY THE AMOUNT BY SOURCES OF FUNDS AVAILABLE AT THE TIME OF THIS REQUEST:

STATE \$ _____ 0
FEDERAL \$ _____ 0
COUNTY \$ _____ 0
PRIVATE/OTHER \$ _____ 0

BENJAMIN F. PETTUS, CHIEF EXECUTIVE OFFICER
NAME & TITLE

1/30/2014
DATE SIGNED

**POS Proposal Application
Table of Contents**

I.	Background and Summary	
1.	Applicant Background	1
2.	Goals and Objectives	1
3.	Public Purpose and Need	1
4.	Target Population.....	2
5.	Geographic Coverage.....	3
II.	Service Summary and Outcomes	
1.	Scope of Work, Task and Responsibilities.....	4
2.	Projected Annual Timeline.....	4
3.	Quality Assurance and Evaluation	5
4.	Measures of Effectiveness.....	5
III.	Financial	
1.	Budget	6
2.	Quarterly Funding Request.....	6
3.	Other Sources of Funding	6
3.	State and Federal Tax Credits.....	6
IV.	Experience and Capability	
A.	Necessary Skills and Experience	7
B.	Facilities.....	7
V.	Personnel: Project Organization and Staffing	
A.	Proposed Staffing, Staff Qualifications, Supervision and Training.....	9
B.	Organization Chart.....	9
VI.	Other	
A.	Litigation.....	10
B.	Licensure or Accreditation.....	10
VII.	Attachments	
	Declaration Statement	
	Budget Sheets: Pages 4-7	

Application for Grants and Subsidies

I. Background and Summary

1. A brief description of the applicant's background;

Ko'olauloa Health Center (KHC) was organized in 2003 by community members in response to the need for affordable, quality, culturally appropriate health care for the residents of Ko'olauloa. Since opening its doors eleven years ago as a Federally Qualified Health Center (FQHC), it has steadily increased the number of residents served as well as expanded its service array to address the unique needs of the residents in the community. Over the past three years, on average, KHC has served 5,756 patients through 18,426 encounters per year.

KHC is the sole organization in the 35-mile service area of Ko'olauloa that provides primary medical, dental, behavioral health and pharmaceutical services regardless of ability to pay. This area *has the greatest shortage of primary medical doctors and dentists in the entire State of Hawaii*, as determined by the U.S. Department of Health and Human Resource, Health Resources Services Administration (HRSA).

2. The goals and objectives related to the request;

Goals and objectives. The goal for this project is to develop facilities for KHC in Kahuku so that it can meet the need for quality health care by the residents of Ko'olauloa. It is currently working out of a structure that is inadequate due to the lack of space and age of the building. KHC also operates a second Clinic at the Hauula Kai Shopping Center, however, this space is too small to meet current and near future needs.

The objective is to renovate and expand the existing structure at Kahuku from 5,040 sq. ft. to over 15,367 sq. ft. on the land purchased by KHC in 2010. This project will enable KHC to meet the needs of the community by increasing its capacity to provide a greater range of clinical and enabling services to more patients through more encounters and better, modern facilities, and allow KHC to achieve greater financial stability.

The new space will enable KHC to add two more physicians (total five) and three more dentists (total five), enabling KHC to serve at least 2,000 more patients with medical services, and at least 3,300 more patients with dental services.

3. State the public purpose and need to be served;

Ko'olauloa was designated a Medically Underserved Area (MUA) by HRSA in 2003, and has the highest Health Personnel Shortage Area (HPSA) scores in the entire state for primary medical and dental care. This means that *the Ko'olauloa*

community has the most severe shortage of primary care doctors and dentists than any other community in the entire State of Hawaii.

Up until three years ago when KHC began providing dental services, there were no dentists in Ko'olauloa, and only a single part-time dentist located at the border of the service area. Many residents travel outside of Ko'olauloa for employment and specialized healthcare, taking an average of 1 hour by car and up to 2 hours by city bus, one way. The recent recession together with the increasing cost of gas have made transportation out of the area even more of a barrier to healthcare for low and middle income residents.

In addition, over 51% of Ko'olauloa residents live below 200% of the Federal Poverty level, and KHC is the only FQHC in Ko'olauloa, and the only organization that will provide medical, dental, behavioral health and pharmaceutical services regardless of ability to pay. No other organization in the community utilizes a sliding scale fee and has eligibility workers on staff to assist with securing government health insurance and social service benefits.

4. Describe the target population to be served; and

Poverty. Ko'olauloa is home to 21,406 residents.¹ Of these residents, 51% or 9,287 are low/moderate income. However, this statistic is skewed by a small population of high income residents and a large number of vacation rentals in the community. In census tract 102.01 alone, over 57% are low/moderate income residents.² Utilization of public benefits among Ko'olauloa residents has consistently exceeded statewide rates: 8.8% received financial aid (4.9% statewide) and 16.3% received food stamps (12.9% statewide).³ The rate of uninsured in Ko'olauloa is 7.9%, compared to 6.1% statewide.⁴

Ethnic mix. Over 46% of residents are Native Hawaiian or Other Pacific Islanders.⁵ Native Hawaiians have some of the poorest health indicators, including the highest death rate, of all ethnic groups in Hawaii.

Health disparities. The major health care needs of area residents include asthma, poor dental health, drug abuse, obesity, high teen birth rates, diabetes, stroke, obesity, asthma, low immunization rates, low medical utilization rates, inadequate prenatal care, high percentage of mothers with pre-existing medical conditions, and the need for community based support for the elderly.⁶ Substance abuse is a continuing concern, with high rates of smoking and binge drinking. These rates are even higher among Native Hawaiians and Pacific Islanders.

¹U.S. Department of Commerce, U.S. Census Bureau, 2010 Census, Summary File 1.

²US Census Bureau, 2010 Census, accessed on the web at www.census.gov.

³2012 Primary Care Needs Assessment Databook, Hawaii State Department of Health.

⁴State of Hawai'i Primary Care Needs Assessment Databook 2012

⁵US Census Bureau, 2010 Census, assessed at www.census.gov.

⁶State of Hawai'i Primary Care Needs Assessment Databook 2012

KHC patient population. Over 24% of KCHWC patients are uninsured, and over 40% are insured by government insurance programs (Medicaid/QUEST or Medicare). A majority of KHC patients, over 4,000, are served at the Kahuku Health Center site, and the remaining at the smaller Hau'ula Health Center.

Anticipated population growth. Over the coming years, the population of Ko'olauloa is anticipated to increase, and this will bring an even greater need for quality, affordable healthcare in the area:

- *Turtle Bay* plans an expansion of its facility, including workforce housing for its hotel staff.
- *Brigham Young University (BYU)* is in the process of expanding its campus to double their enrollment and faculty. Although BYU has its own health center, many students and faculty access KHC family planning services and other healthcare needs not covered by BYU health insurance.

5. Describe the geographic coverage.

KHC serves the 35-mile coastal north/northeastern shore community of Ko'olauloa on the main island of Oahu. The service area includes the three census tracts of 101.00, 102.01 and 102.02, also delineated by the seven Census Designated Places (CDP⁷) of Ka'a'awa, Punalu'u, Hau'ula, Laie, Kahuku, Kawela Bay and Pupukea).

⁷ U.S. Department of Commerce, U.S. Census Bureau

II. Service Summary and Outcomes

1. Scope of work, tasks and responsibilities;

Scope of work and tasks. KHC seeks funding to develop the Kahuku Health Center. The total cost of the project is \$7.625 million. Tasks include:

- Select an architect experience in designing healthcare facilities through a competitive bid process;
- Work in Team fashion with the architect and engineers to develop plans and specifications for the renovation and expansion;
- Secure the necessary building permits and approvals to proceed with construction;
- Select a contractor through a competitive bid process; and
- Renovate and expand the Kahuku Health Center.

Responsibilities. This project will be directed by Chief Executive Officer (CEO) Benjamin F. Pettus, Jr. He will supervise the Facilities Project Manager, Michael Gary, to manage the day to day tasks necessary to complete the project. The Facilities Project Manager will work with a project manager (consultant) to coordinate the activities among the architect, engineers, general contractor and other consultants retained for this project. Within the organizational structure, this project falls within the administrative operations of KHC.

The Facilities Project Manager will work with its Senior Accountant, to manage the procurement process and ensure that funds are expended on a timely basis and in compliance with applicable County, State and Federal regulations.

2. The applicant shall provide a projected annual timeline for accomplishing the results or outcomes of the service;

The Kahuku project is broken down into two phases:

- Phase 1 – New 2-Story Medical/Dental Office Building. The new construction will proceed first so that current operations can continue without disruption. These operations will be moved into the new area of the facility during Phase 2.
- Phase 2 – Renovation and Modernization of existing clinic. The existing facility will be completely renovated, with improved infrastructure, and be seamlessly integrated into the new facility.

Timeline	Year 1				Year 2			
	Q1	Q2	Q3	Q4	Q1	Q2	Q3	Q4
Competitive bid process for architect, project manager	X							
Develop plans and specifications		X	X					
Competitive bid process for general contractor			X					
Bldg permits (building construction, grading, bonding)			X	X				
Phase 1								
Sitework, clearing, grading, asphalt, concrete				X				
Construction of new clinic				X	X	X		
Purchase and install equipment for Phase 1						X		
Phase 1 new construction complete						X		
Phase 2								
Renovate and modernize existing structure						X	X	X
Purchase and install equipment								X
Phase 2 construction complete								X

3. Quality assurance and evaluation plans for the request

The CEO and Facilities Project Manager, together with the architect, project manager and general contractor, are responsible for monitoring and evaluating the renovation project. Quality assurance includes the following:

- Weekly construction status meetings of the CEO, Facilities Project Manager, architect, project manager and general contractor.
- Monthly reports by the CEO to the Board of Directors of KHC to ensure that the project is proceeding in the forecasted timeframe and within the budget and scope approved by the Board of Directors.
- Ongoing oversight and evaluation by the architect and general contractor to ensure that construction standards are as required by the State of Hawaii and applicable code and that the facility is being constructed per specifications.
- Oversight by the Senior Accountant to ensure compliance and proper documentation of expenditures and accounting procedures.

In addition to the ongoing monitoring of the project, each year KHC undergoes a financial audit by certified public accountants to ensure that the organization complies with Generally Accepted Accounting Principles.

4. Measure(s) of effectiveness

Effectiveness of this project will be determined by the completion of tasks within the projected timeline and approved budget, as evaluated by the CEO, Facilities Project Manager, and project manager. See the tasks and timeline for specific details.

III. Financial

Budget

1. Budget

All required budget forms are attached to this request.

2. Quarterly funding requests for the fiscal year 2013-2014

Quarter 1	Quarter 2	Quarter 3	Quarter 4	Total Grant
\$500,000	\$500,000	\$500,000	\$500,000	\$2,000,000

3. Other sources of funding for fiscal year 2013-2014

The total cost of the project is \$7.625 million, and KHC will aggressively seek funding for the balance from the City and County of Honolulu Community Development Block Grant (CDBG) Program, USDA Rural Development Programs, Harold K. L. Castle Foundation, The Harry and Jeanette Weinberg Foundation and several other private sources. KHC does not anticipate accumulating any debt for this project.

4. State and federal tax credits

KHC has not applied for or been granted any state or federal tax credits.

IV. Experience and Capability

A. Necessary Skills and Experience

KHC has the skills, abilities, knowledge and experience to successfully implement and complete this project. In the past year it has completed a renovation of existing class rooms at Kahuku High and Intermediate School to be the first school-based student health center in the State of Hawaii.

Board Governance. The Board of Directors has a Building Committee comprised of four board members plus the CEO. They meet at least once a month and are responsible for evaluating all matters regarding facilities, and for reporting to the full Board.

Benjamin F. Pettus, Jr., MSW, Chief Executive Officer, will be in charge of this project. He has a Masters Degree in Social Work in Comprehensive Health Care Delivery Systems from Washington University, and over 35 years of experience with community health centers across the country. His work includes terms as Executive Director of Lakeside Community Health Center and Samuel U. Rodgers Health Center, both in Missouri. He has also worked as Chief Executive Officer to a number of organizations that support the work of community health centers, including the Missouri Coalition for Primary Health Care and the Florida Association of Community Health Centers. In addition, he has served as Deputy Director of National Association of Community Health Centers, Inc. In his work with community health centers, he has also managed construction projects, including one \$2 million renovation. He oversaw the renovation project at Kahuku High and Middle School to convert several classrooms into a school based clinic with primary medical and dental services.

B. Facilities

KHC has rapidly expanded over the past eight years and now operates out of two sites, one is a freestanding structure in Kahuku that it owns in fee, and the other in leased space at the Hau'ula Kai Shopping Center. These facilities are not sufficient to house all of personnel and resources necessary to provide the medical, dental, behavioral health and enabling services currently needed by the residents of Ko'olauloa.

The new facilities, subject of this proposal, will be ADA compliant and will involve renovation of the existing structure and construction of a new 2-story building.

Improve the existing structure. The current structure will receive much needed improvements to modernize its interior spaces and be reconfigured to accommodate two more medical providers. The facility is 5,040 sq. ft, and was built in stages, beginning in the 1960's, and is a patchwork of offices set

up for individual private providers, and not a modern medical clinic operation with integrated and comprehensive health care services.

The existing structure will receive necessary infrastructure improvements, including a new roof, exterior paint, plumbing upgrades and wiring for the electrical system and IT. It requires a comprehensive redesign of the interior to improve the workflow as well as the installation of energy efficient lighting system and air conditioning system replacement to reduce overhead and maintenance costs of the building. Energy savings for recurring utility expenses are anticipated to be 30% to 35%.

The interior will be reconfigured to improve and modernize the workflow and efficiency. The space will house the medical, behavioral health and pharmacy services. This will include 15 exam rooms to accommodate the work of five medical providers (internist, family practitioner, pediatrician, OB/GYN, and psychologist) and the pharmacy. There will be sufficient space for contract visiting specialists including a podiatrist to provide foot exams for patients with diabetes.

Expansion to increase capacity. The Kahuku Clinic will be expanded to create approximately 10,000 more sq. ft. in a new two-story addition. This addition will provide new space for all administrative functions on the second floor, and on the first floor a new dental clinic with 8 operatories for 2.0 FTE dentists and 2.0 FTE hygienists will be built. The new dental clinic will also have adjacent ancillary staff support spaces, with patient waiting rooms and men's and women's restrooms. The second floor will also include a conference room for staff meetings, patient support groups, health prevention education and record storage. A small hydraulic elevator will be installed so that the building is ADA compliant and conveniently accessible to all.

V. Personnel: Project Organization and Staffing

A. Proposed Staffing, Staff Qualifications, Supervision and Training

For this project KHC will hire a project manager to coordinate the development and construction activities, and oversee and direct the services of an architect, engineers and contractors through a competitive bid process to maximize funding received from the Grant in Aid program. These positions are noted in the organizational chart.

B. Organization Chart

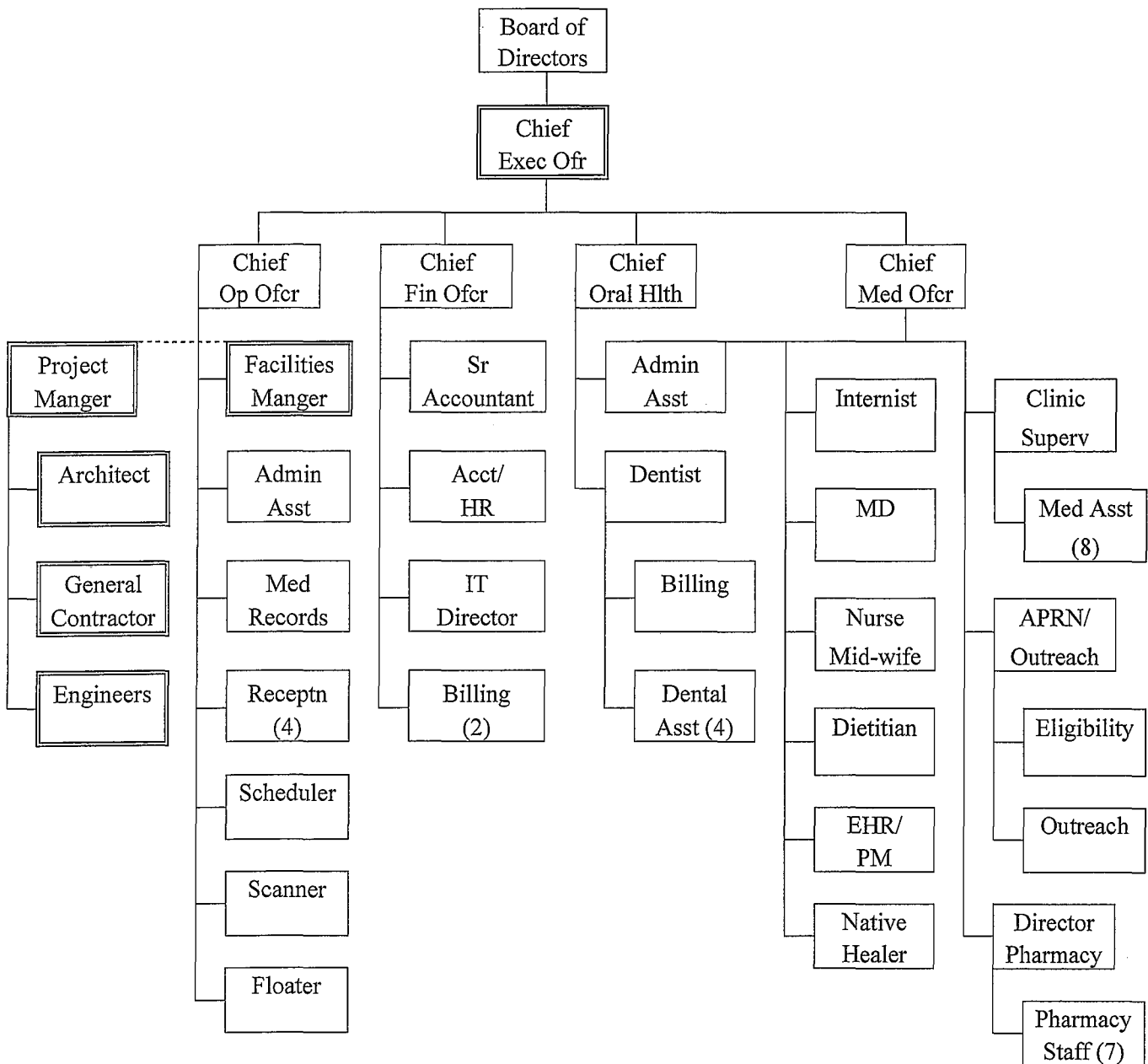

VI. Other

A. Litigation

KHC is not involved in any litigation and does not have any outstanding judgment.

B. Licensure or Accreditation

KHC is a Federally Qualified Health Center as designated by the U.S. Department of Health and Human Services, Health Resources and Services Administration, and is a nonprofit 501(c)3 organization as designated by the U.S. Internal Revenue Service.

BUDGET REQUEST BY SOURCE OF FUNDS
(Period: July 1, 2014 to June 30, 2015)

Applicant: Koolaulauloa Community Health and Wellness Center, Inc.

BUDGET CATEGORIES	Total State Funds Requested			
	(a)	(b)	(c)	(d)
A. PERSONNEL COST				
1. Salaries				
2. Payroll Taxes & Assessments				
3. Fringe Benefits				
TOTAL PERSONNEL COST				
B. OTHER CURRENT EXPENSES				
1. Airfare, Inter-Island				
2. Insurance				
3. Lease/Rental of Equipment				
4. Lease/Rental of Space				
5. Staff Training				
6. Supplies				
7. Telecommunication				
8. Utilities				
9				
10				
11				
12				
13				
14				
15				
16				
17				
18				
19				
20				
TOTAL OTHER CURRENT EXPENSES				
C. EQUIPMENT PURCHASES				
D. MOTOR VEHICLE PURCHASES				
E. CAPITAL	\$2,000,000			
TOTAL (A+B+C+D+E)	\$2,000,000			
SOURCES OF FUNDING		Budget Prepared By:		
(a) Total State Funds Requested	\$2,000,000	Benjamin F. Pettus	808-551-4100	
(b)		Name (Please type or print)		
(c)		Phone		
(d)		Signature of Authorized Official		
		Date		
TOTAL BUDGET	2,000,000	Benjamin F. Pettus		
		Name and Title (Please type or print)		

BUDGET JUSTIFICATION PERSONNEL - SALARIES AND WAGES

Applicant: Koolauloa Community Health and Wellness Center, Inc.

Period: July 1, 2014 to June 30, 2015

POSITION TITLE	FULL TIME EQUIVALENT	ANNUAL SALARY A	% OF TIME ALLOCATED TO GRANT REQUEST B	TOTAL STATE FUNDS REQUESTED (A x B)
Not Applicable				\$ -
				\$ -
				\$ -
				\$ -
				\$ -
				\$ -
				\$ -
				\$ -
				\$ -
				\$ -
				\$ -
				\$ -
				\$ -
				\$ -
				\$ -
				\$ -
TOTAL:				Not Applicable
JUSTIFICATION/COMMENTS:				

BUDGET JUSTIFICATION - EQUIPMENT AND MOTOR VEHICLES

Applicant: Koolauloa Community Health and Wellness Center, Inc.

Period: July 1, 2014 to June 30, 2015

DESCRIPTION EQUIPMENT	NO. OF ITEMS	COST PER ITEM	TOTAL COST	TOTAL BUDGETED
Not Applicable			\$ -	
			\$ -	
			\$ -	
			\$ -	
			\$ -	
TOTAL:				Not Applicable

JUSTIFICATION/COMMENTS:

DESCRIPTION OF MOTOR VEHICLE	NO. OF VEHICLES	COST PER VEHICLE	TOTAL COST	TOTAL BUDGETED
Not Applicable			\$ -	
			\$ -	
			\$ -	
			\$ -	
			\$ -	
TOTAL:				Not Applicable

JUSTIFICATION/COMMENTS:

**BUDGET JUSTIFICATION
CAPITAL PROJECT DETAILS**

Applicant: Koolauloa Health and Wellness Center, Inc.

Period: July 1, 2014 to June 30, 2015

FUNDING AMOUNT REQUESTED						
TOTAL PROJECT COST	ALL SOURCES OF FUNDS RECEIVED IN PRIOR YEARS		STATE FUNDS REQUESTED	OF FUNDS REQUESTED	FUNDING REQUIRED IN SUCCEEDING YEARS	
	FY: 2012-2013	FY: 2013-2014	FY:2014-2015	FY:2014-2015	FY:2015-2016	FY:2016-2017
PLANS			51,000			
LAND ACQUISITION			405,000			
DESIGN			795,000			
CONSTRUCTION			749,000	5,029,503		
EQUIPMENT				595,574		
TOTAL:			2,000,000	5,625,076		
JUSTIFICATION/COMMENTS:						

**DECLARATION STATEMENT OF
APPLICANTS FOR GRANTS AND SUBSIDIES PURSUANT TO
CHAPTER 42F, HAWAII REVISIED STATUTES**

The undersigned authorized representative of the applicant certifies the following:

- 1) The applicant meets and will comply with all of the following standards for the award of grants and subsidies pursuant to Section 42F-103, Hawaii Revised Statutes:
 - a) Is licensed or accredited, in accordance with federal, state, or county statutes, rules, or ordinances, to conduct the activities or provide the services for which a grant or subsidy is awarded;
 - b) Complies with all applicable federal and state laws prohibiting discrimination against any person on the basis of race, color, national origin, religion, creed, sex, age, sexual orientation, or disability;
 - c) Agrees not to use state funds for entertainment or lobbying activities; and
 - d) Allows the state agency to which funds for the grant or subsidy were appropriated for expenditure, legislative committees and their staff, and the auditor full access to their records, reports, files, and other related documents and information for purposes of monitoring, measuring the effectiveness, and ensuring the proper expenditure of the grant or subsidy.

- 2) The applicant meets the following requirements pursuant to Section 42F-103, Hawaii Revised Statutes:
 - a) Is incorporated under the laws of the State; and
 - b) Has bylaws or policies that describe the manner in which the activities or services for which a grant or subsidy is awarded shall be conducted or provided.

- 3) If the applicant is a non-profit organization, it meets the following requirements pursuant to Section 42F-103, Hawaii Revised Statutes:
 - a) Is determined and designated to be a non-profit organization by the Internal Revenue Service; and
 - b) Has a governing board whose members have no material conflict of interest and serve without compensation.

Pursuant to Section 42F-103, Hawaii Revised Statutes, for grants or subsidies used for the acquisition of land, when the organization discontinues the activities or services on the land acquired for which the grant or subsidy was awarded and disposes of the land in fee simple or by lease, the organization shall negotiate with the expending agency for a lump sum or installment repayment to the State of the amount of the grant or subsidy used for the acquisition of the land.

Further, the undersigned authorized representative certifies that this statement is true and correct to the best of the applicant's knowledge.

Ko'olauloa Community Health and Wellness Center, Inc.

(Typed Name of Individual or Organization)

January 30, 2014

(Date)

Benjamin F. Pettus, Jr.

Chief Executive Officer

(Typed Name)

(Title)

Dear Legislator,

I am a resident of Ko'olauloa, and urge your support for the application of Ko'olauloa Community Health and Wellness Center to Grant in Aid. Our community is in dire need of medical, dental, behavioral health and pharmaceutical services. Mahalo!

Name	Address	Email
Ana Manumaleuna		
Ulysses Manumaleuna		
Tarah Gurr		
Melanie Keluhoomala		
Nohealani Ching		
Loni Oluo		
Jerome Aoba		
Ariel Aoba		
Wendy Malena		
Diane Ahquin		
Jeri Tugman		

Dear Legislator,

I am a resident of Ko'olauloa, and urge your support for the application of Ko'olauloa Community Health and Wellness Center to Grant in Aid. Our community is in dire need of medical, dental, behavioral health and pharmaceutical services. Mahalo!

Name	Address	Email
Frank R. Gilillo	[REDACTED]	
Jerica Falenai	[REDACTED]	
Andrea Dicus	[REDACTED]	[REDACTED]
Doreas Pann-Huddy	[REDACTED]	[REDACTED]
John A. KAMAKIEAINA	[REDACTED]	[REDACTED]
Wynne L. Dunn	[REDACTED]	[REDACTED]
Rachel Moe	[REDACTED]	[REDACTED]
Heidi Larson	[REDACTED]	[REDACTED]
Alyson Moriwaki	[REDACTED]	[REDACTED]
Jennifer Shelton	[REDACTED]	[REDACTED]
Logotaeao Atuaia	[REDACTED]	[REDACTED]

Dear Legislator,

I am a resident of Ko'olauloa, and urge your support for the application of Ko'olauloa Community Health and Wellness Center to Grant in Aid. Our community is in dire need of medical, dental, behavioral health and pharmaceutical services. Mahalo!

Name	
FAWESE RUBEN	
Lea minton	
Mayk-Logan-Phillips	
Nadine J.T. Alisap	
PhDerm	
Brandon Torres	
Elizabeth McDermott-Reichle	
Courtney Kelly	
Beth Young	
Kendrick Kai	
A-travis	

Dear Legislator,

I am a resident of Ko'olauloa, and urge your support for the application of Ko'olauloa Community Health and Wellness Center to Grant in Aid. Our community is in dire need of medical, dental, behavioral health and pharmaceutical services. Mahalo!

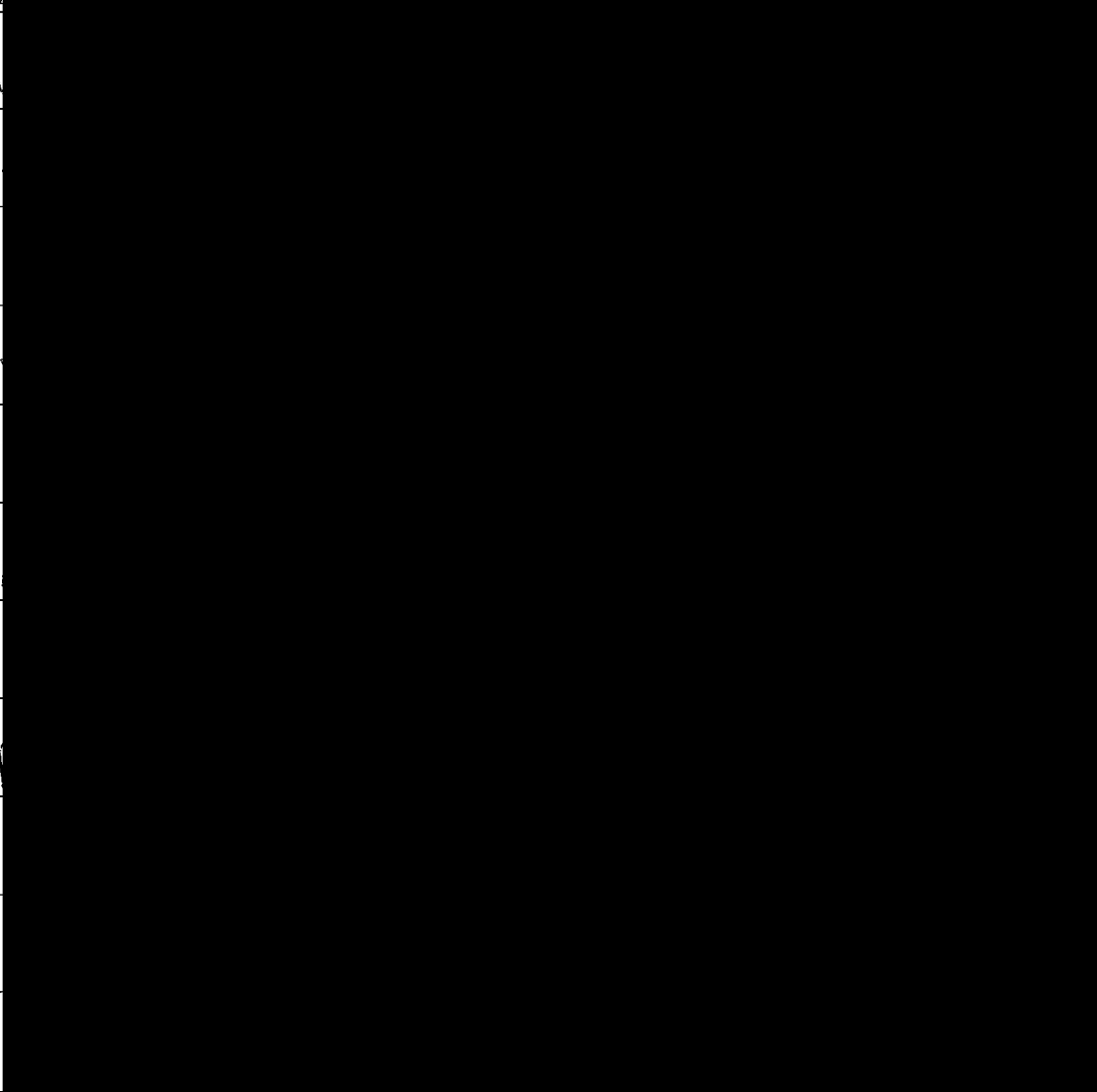
Name	Address	Email
Afi Tonga		
Gideon Gure		
Carol Hammond		
Andrew R Johnson		
Dane Rauch		
Kim Sekora		
Tammy Jenks		
Eva Frias		
Polly K Reid		
Joy Mierzwinski		
Rina Fr		

Dear Legislator,

I am a resident of Ko'olauloa, and urge your support for the application of Ko'olauloa Community Health and Wellness Center to Grant in Aid. Our community is in dire need of medical, dental, behavioral health and pharmaceutical services. Mahalo!

Name	Address	Email
Leialoha Thompson		
Sangeeta Tanuvasa.		
Elizabeth Porteous		
Puzz + Aurik Sorenson		
Fath Moberly		
Guy Ulii		
Lila Magaki -		
Aisa Willy- Matagi		
Bianca Martin		
Bruno Moololo		
Lindy Tufaga		

Dear Legislator,

I am a resident of Ko'olauloa, and urge your support for the application of Ko'olauloa Community Health and Wellness Center to Grant in Aid. Our community is in dire need of medical, dental, behavioral health and pharmaceutical services. Mahalo!

Name	Address	Email
Panc Meatsya Jr.		
Jamie Rickettsen		
Lisa Campopiano		
Amy Logsdon		
Cynthia Charuets		
Ronnelle Maiava		
Cherry Geo		
Jeff Diebling		
David Akanda		
Emilie Bierly		
Matt Holzman		

Dear Legislator,

I am a resident of Ko'olauloa, and urge your support for the application of Ko'olauloa Community Health and Wellness Center to Grant in Aid. Our community is in dire need of medical, dental, behavioral health and pharmaceutical services. Mahalo!

Name	Address	Email
Nicole Carey	[REDACTED]	[REDACTED]
Latane McDonell	[REDACTED]	[REDACTED]
Joseph V. Whitford III	[REDACTED]	[REDACTED]
Emily Murphy	[REDACTED]	[REDACTED]
Jason Murphy	[REDACTED]	[REDACTED]
LOUISE RENAUD	[REDACTED]	[REDACTED]
DIANE L. KLASS	[REDACTED]	[REDACTED]
Emile Perry	[REDACTED]	[REDACTED]
Jemie Puiro	[REDACTED]	[REDACTED]
Frederica Merrick	[REDACTED]	[REDACTED]
Shauna Kailiha	[REDACTED]	[REDACTED]

Dear Legislator,

I am a resident of Ko'olauloa, and urge your support for the application of Ko'olauloa Community Health and Wellness Center to Grant in Aid. Our community is in dire need of medical, dental, behavioral health and pharmaceutical services. Mahalo!

Name	Address	Email
Michael Trgman		
JAKE SEELY		
Liquorish Moriah		
Dorian Moe-Vineula		
MARK DAYTON		

Dear Legislator,

I am a resident of Ko'olauloa, and urge your support for the application of Ko'olauloa Community Health and Wellness Center to Grant in Aid. Our community is in dire need of medical, dental, behavioral health and pharmaceutical services. Mahalo!

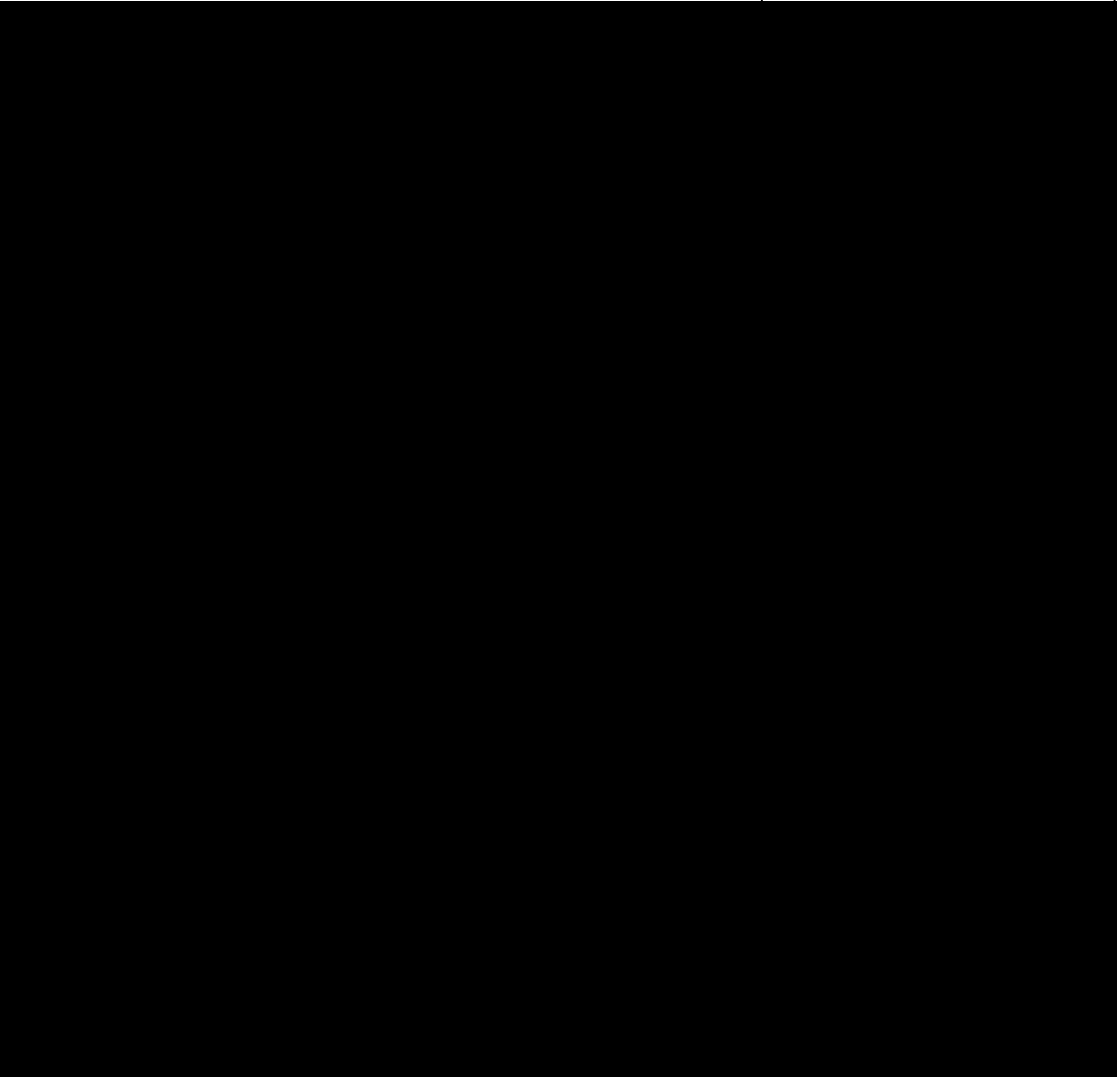
Name	Address	Email
Warner Pukahi		
Sequela Peneku		
Samuel Peneku		
Mary Jane Cheng		
Sincere Leote		
Ndan Senn		
Steven Wright		
Anjalee Kaonahi		
Jennifer Yagodrah		
Bella Gary		
Kent Nielsen		

Dear Legislator,

I am a resident of Ko'olauloa, and urge your support for the application of Ko'olauloa Community Health and Wellness Center to Grant in Aid. Our community is in dire need of medical, dental, behavioral health and pharmaceutical services. Mahalo!

Name	Address	Email
TOATAUHALI HIKU		
Elizabeth Tapussa		
Elizabeth Hill		
Terynn Pasumai		
Tanya Katsinas		
LOREN SHARIMUNE GEMBITZA		
Taylor Pierce		
STEWEN MOY		
Sonnie Muaina		
Thomas Muaina		
Charmaine Toelupe Alisa		

Dear Legislator,

I am a resident of Ko'olauloa, and urge your support for the application of Ko'olauloa Community Health and Wellness Center to Grant in Aid. Our community is in dire need of medical, dental, behavioral health and pharmaceutical services. Mahalo!

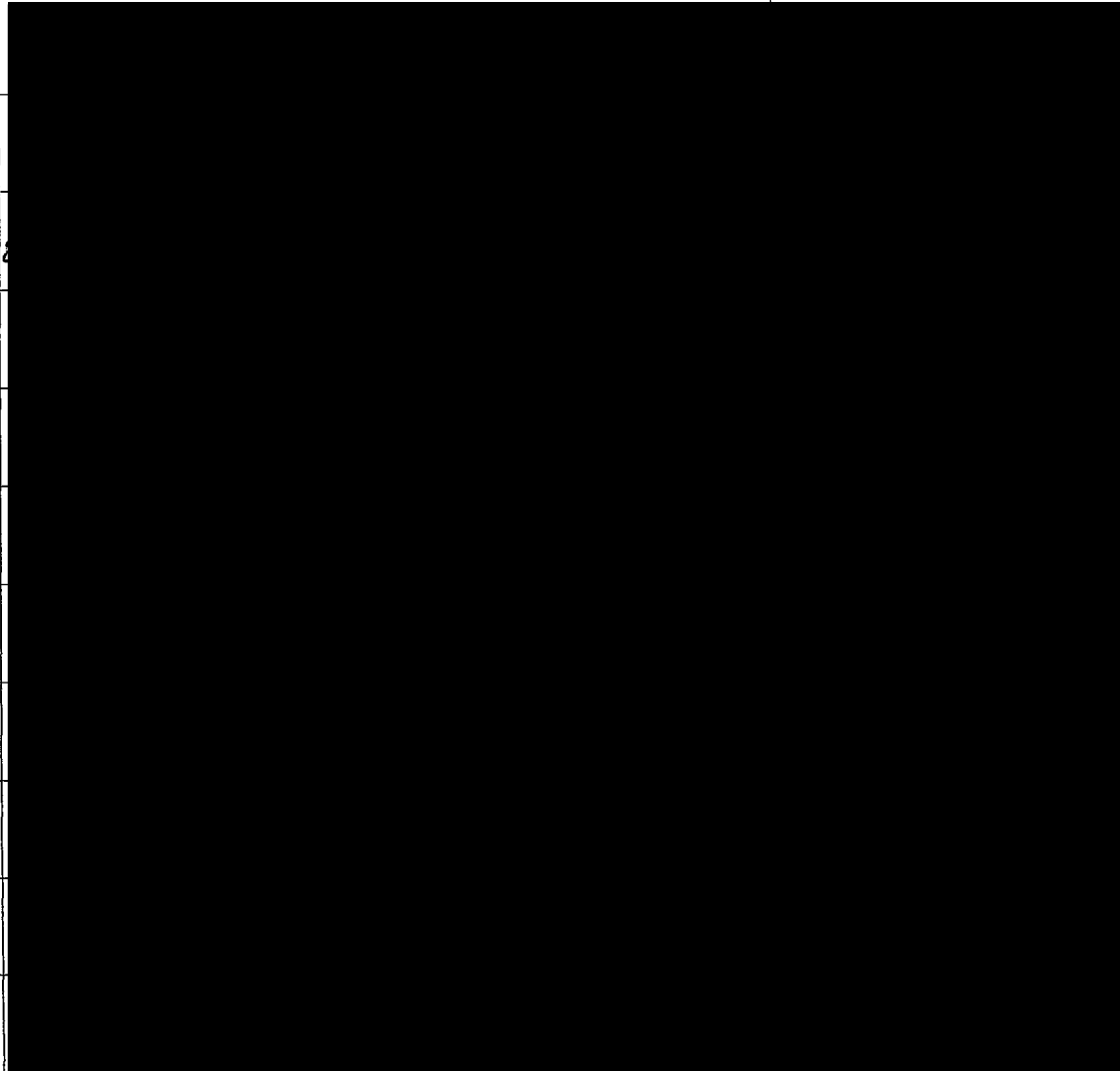
Name	Address	Email
Melissa Spectre		
Helen Badua		
Dra Kawika-Anae		
Ofilia P Castillo		
CAROL M. Sandeef		
B. Fisher		
Kala Alexander		
Siozi Tomatetai		
Amanda Tonga		
Sara Perriton		
BETTY alexander		

Dear Legislator,

I am a resident of Ko'olauloa, and urge your support for the application of Ko'olauloa Community Health and Wellness Center to Grant in Aid. Our community is in dire need of medical, dental, behavioral health and pharmaceutical services. Mahalo!

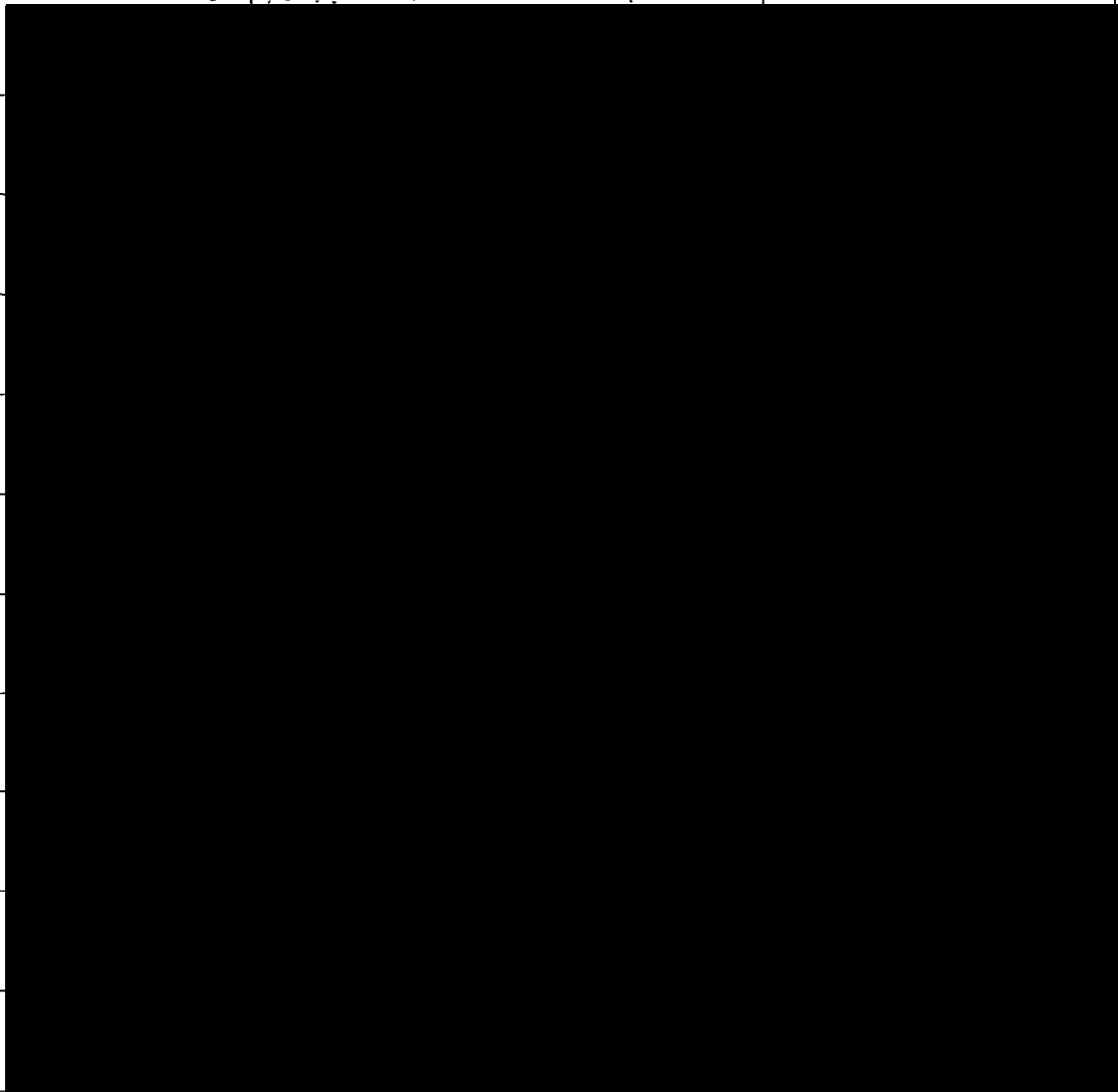
Name	Address	Email
Manumaa Lauaki		
Peregrino i Manu'au		
Jonabe pama'il		
ELLEN GAY DELA ROSA		
Virginia B. Carganillo		
Juanito Carganillo		
Honiara Lautaha		
Omar Biv.		
gloria Bennett		
Eliza Tognai		
Tian Marumoto		

Dear Legislator,

I am a resident of Ko'olaupua, and urge your support for the application of Ko'olaupua Community Health and Wellness Center to Grant in Aid. Our community is in dire need of medical, dental, behavioral health and pharmaceutical services. Mahalo!

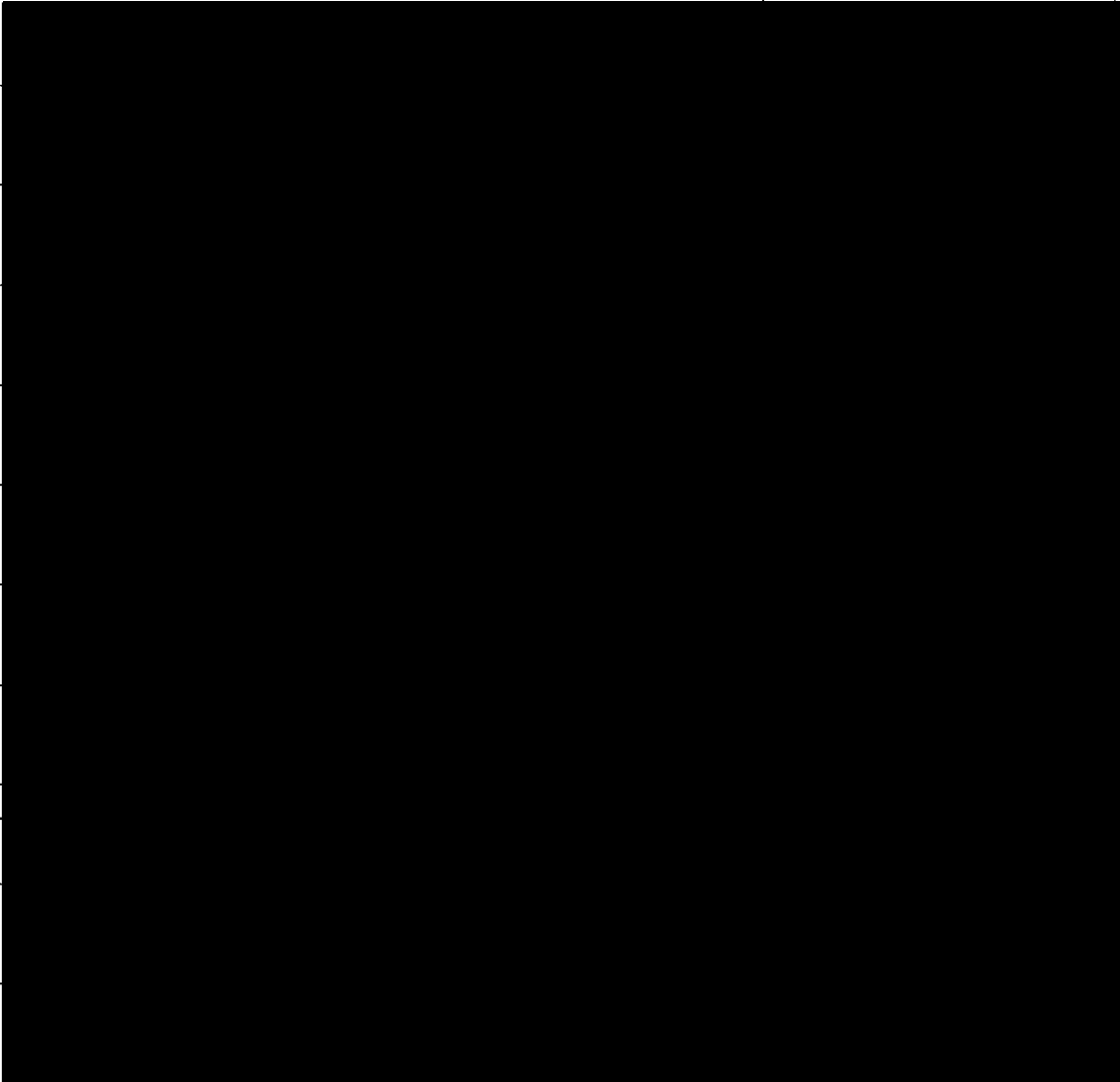
Name	Address	Email
DOLORES TAKEMOTO		
Ose Magee		
Fiameteke Tapusoa		
Nancy Mapuhi		
Sharlene MagTapusoa-Magalei		
Monica Varo		
Jerusha Magalei		
EFREN ILABAN		
Michael Abundo		
Lotapu Peseta		
JAY W. WRATHALL		

Dear Legislator,

I am a resident of Ko'olauloa, and urge your support for the application of Ko'olauloa Community Health and Wellness Center to Grant in Aid. Our community is in dire need of medical, dental, behavioral health and pharmaceutical services. Mahalo!

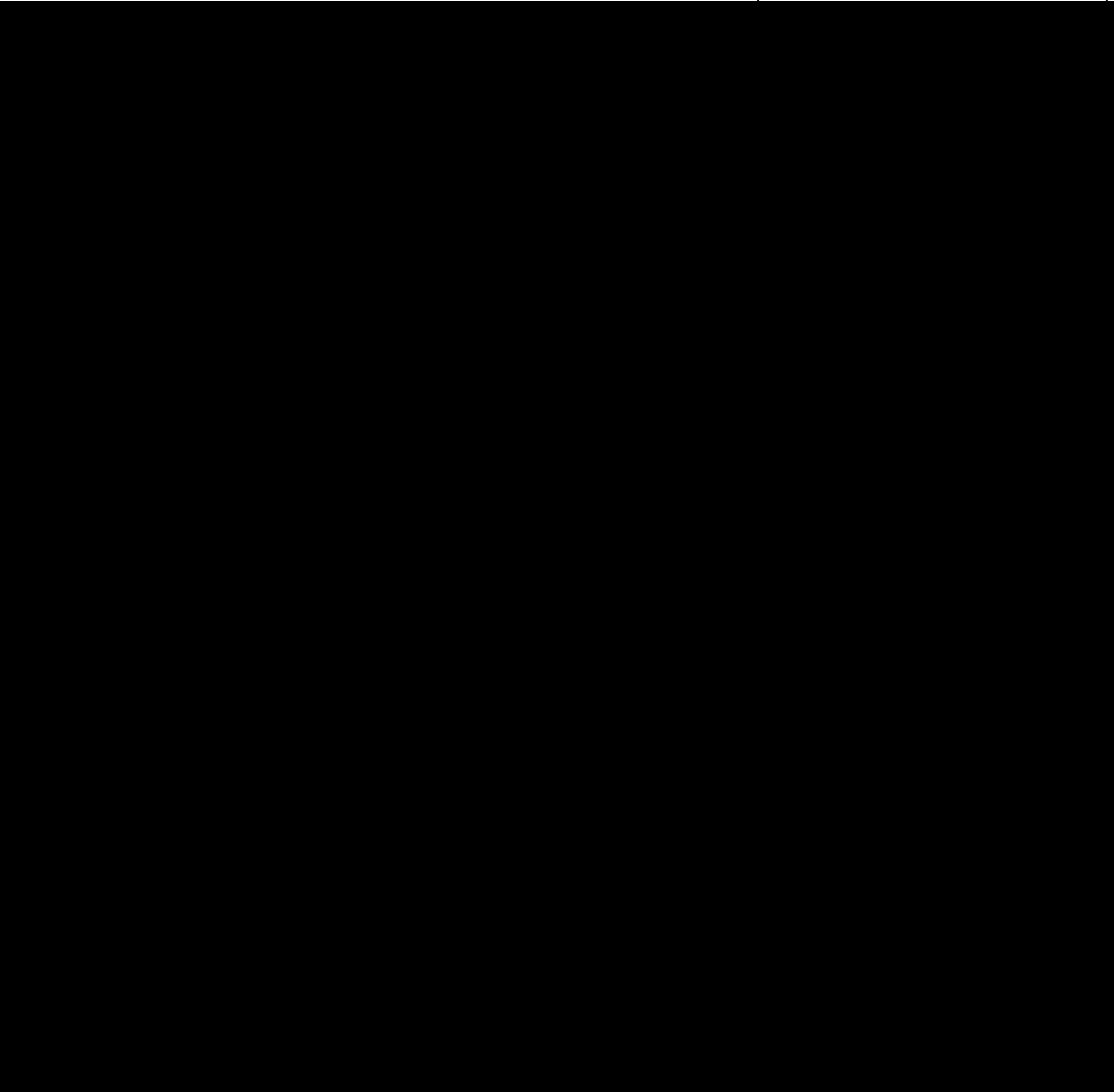
Name	Address	Email
Carol J. Ferguson		
Tiara Hong		
Synessa Lecour		
Joseph Broc A. P. ...		
MAEVA ANDERSON		
Rita Falevai		
Kamakee Lindsey		
Mauntelyn McNAIR		
Lindsey Herring		
Keonu and Ying Xu		
Daniel Widmye		