

LATE TESTIMONY

In consideration of: **HOUSE BILL 1566, RELATING TO SMALL BOAT HARBORS**
HOUSE BILL 1312, “

Testimony of: **NANCY MUETING**, resident of family owned Ilikai unit

Testifier position: **OPPOSED**

Testifier will be present: **YES**

Before the House Committee on: **FINANCE**

Date: March 01, 2011

State Capitol Conference Room: 308

Time: 2:00 p.m.

Copies required: 2

Submitted: 3-1-2011

Dear Chair Oshiro, Vice Lee and members of the Committee;

It is admirable the legislature is acting to prevent harbor disrepair by offering commercial leases for revenue. Accomplishing this at the Ala Wai though, presents conflict. There is a harbor deed encumbrance and two executive orders designating land use. The documents supporting these reservations are attached as Exhibits.

It is critical that Waikiki have an attractive shoreline. In the legislatures allowances to the State for Ala Wai development, attention to the guidelines of the Coastal Zone Management Act are in question. Concerns on water intensity use and preservation of scenic open space, seem unchallenged.

Ala Wai Harbor under Presidential Order

In 1928 President Calvin Coolidge proclaimed the waters off Waikiki for public use by Presidential Proclamation. (Exhibit A) Most of the Ala Wai is within the surveyed area. (Exhibit B) The terms of a proclamation constitute federal law. To permit leasing of the public land, our legislature must get an act of congress similar to Public Law 199. (Exhibit C) This act serves example how leasing of land under proclamation is granted.

Ala Wai Harbor under Governor's Order

Similarly, there is a governor's order over the harbor for public use. (Exhibit D) The boundaries are shown mapped. (Exhibit E)

Further, with regards to your bills to lease Ala Wai land, clearly public use is designated by the two executive orders. Leasing does not constitute public land use; rather revenue. In these cases it is the land not its collectible revenue that was intended for the public. Therefore, leasing is out of compliance with orders and permission must be sought ultimately from congress.

Ala Wai Court Ordered Land Side Restrictions

HB1566, Page 8 line 3 The legislature gives State authority to occupy up to 56 commercial berths adjacent to Holomoana Street. *There is no Holomua St., is this an error?* A deeded encumbrance over the harbor does not permit commercial vessels in these berths. (Exhibits F, G) The Ala Wai restriction was accepted by the State in trade for Holomoana Street given by waterfront developer Ala Moana Properties Limited. The buildings Ilikai Marina, Waikiki Edition Hotel, and the Ilikai, have the restrictive covenant attached to their property deeds. The legislature must get their approval to change and make an allowance to dock commercial vessels.

As a resident in the bordering dwellings, relief from commercialism is appreciated. Occupants benefit from clean air and quiet interface commercial vessels rarely provide. Already, boat engine fumes get trapped against my building and drift into its interior. The Environmental Protection Agency recommends management of pollution next to buildings. Commercial vessels next to our buildings are an invitation for dangerous exhaust fumes. The minimal distance to berths is shown by photograph. (Exhibit H)

Development Approval Required by the Coastal Zone Management Act

A change in water use intensity is considered development under the C.Z.M.A. It would be subject to Environmental Council approval before the legislature's act could be implemented. Busy commercial vessels using the harbor poses safety concerns for surfers, divers, paddle boarders, canoes and junior sailors.

(Ordinances of the City and County of Honolulu, Section 25-1.3, (1)(D) 2)

Hb1566 Adverse to Goals of Coastal Zone Management Act

The Ala Wai is a scenic area without statute protection. There is planned genius in the scale and uniformity of the harbor. Hotel and office space, invited by HB1566, would clutter the horizon and the impression of lands end. If we manage Ala Wai features as warehouse commodities, the value of its innate beauty will be lost. Office space is not coastal dependent and encouraged to be located inland. The bills appear to circumvent coastal management objectives the State has adopted.

HRS 205A-2, b (3), c-3 (d)

Not sure these points have merit. They are submitted for the committee's consideration whether to approve bills HB1566 & 1312.

Thank you,

R.M.

(EXHIBIT A)

By the President of the United States of America

A Proclamation

WHEREAS section 91 of the act of Congress approved April 30, 1900, entitled "An act to provide a government for the Territory of Hawaii" (31 Stat. 141-159), as amended by section 7 of the act approved May 27, 1910 (36 Stat. 443-447), authorizes the transfer to the Territory of Hawaii by direction of the President of the United States of the title to such public property ceded and transferred to the United States by the Republic of Hawaii under the joint resolution of annexation, approved July 7, 1898 (30 Stat. 750), and in the possession and use of said Territory for public purposes or required for any such purposes; and

WHEREAS certain lands of the United States within the area hereinafter described are required for certain public purposes;

Now, THEREFORE, I, CALVIN COOLIDGE, President of the United States of America, by virtue of the power vested in me by section 7 of the act of Congress, approved May 27, 1910 (36 Stat. 443, 447), do hereby transfer to the Territory of Hawaii the title to all lands owned by the United States in the Territory of Hawaii lying within the area described as follows:

That certain area of land situate in Waikiki, District of Honolulu, Island of Oahu, Territory of Hawaii:

Beginning at a stake on the South side of Boulevard (which Boulevard is South of Ala Wai), on the high water mark, the coordinates of said point of beginning referred to Government Survey Trig. Station "Punchbowl" being 9083.7 feet South and 2848.9 feet East, as shown on Government Survey Registered Map No. 2799 (Sheets, 1, 2 and 3), and running along high water mark by true azimuths and distances as follows:

1. 315° 01' 39.75 feet to a stake;
2. 317° 46' 183.98 feet to a stake;
3. 351° 38' 41.43 feet to a stake;
4. 49° 40' 10.95 feet to a stake;
5. 319° 16' 24.15 feet along seawall to a stake;
6. 332° 06' 19.40 feet to a stake;
7. 317° 52' 88.44 feet to a stake;
8. 45° 56' 9.05 feet along seawall to a stake;
9. 318° 01' 15.65 feet along same to a stake;
10. 227° 35' 10.98 feet along same to a stake;
11. 319° 38' 130.85 feet along same to a stake;
12. 305° 57' 63.57 feet to a stake;
13. 317° 19' 128.05 feet to a stake;
14. 320° 56' 75.60 feet to a stake;
15. 325° 11' 153.05 feet to a stake;
16. 327° 55' 321.65 feet to a stake;
17. 321° 35' 67.35 feet to a stake;
18. 312° 39' 27.23 feet to a stake;
19. 294° 47' 22.20 feet to a stake;
20. 316° 40' 9.25 feet along seawall to a stake;
21. 325° 35' 13.45 feet across stream to a stake;
22. 60° 04' 46.12 feet along seawall to a stake;
23. 333° 27' 78.15 feet to a + on concrete;
24. 330° 44' 101.40 feet to a stake;
25. 340° 15' 208.40 feet to a stake;
26. 347° 28' 191.90 feet to a stake;
27. 0° 04' 41.75 feet to a stake;
28. 52° 21' 38.80 feet along seawall to a stake;

30. 59° 31' 4 set along same to a spike in face of
31. 61° 52' 277.20 feet along same to a spike in face of seawall;
32. 313° 56' 78.20 feet to a stake;
33. 261° 39' 24.90 feet along seawall to a stake;
34. 294° 32' 95.82 feet along seawall to a stake;
35. 29° 45' 1.29 feet along seawall to an iron pin;
36. 270° 29' 91.62 feet along seawall to a + on concrete;
37. 275° 34' 34.85 feet along seawall to a + on concrete;
38. 281° 44' 65.75 feet along seawall to a stake;
39. 234° 44' 35.95 feet along seawall to a stake;
40. 304° 10' 66.95 feet to a stake;
41. 282° 40' 26.20 feet to a stake;
42. 229° 42' 5.50 feet to a stake;
43. 308° 49' 84.35 feet to a stake;
44. 312° 17' 32.10 feet to a stake;
45. 57° 58' 95.55 feet along seawall to U. S. Military Reservation Monument No. 31;
46. 301° 17' 30" 58.34 feet along same to U. S. Military Reservation Monument No. 30;
47. 305° 47' 30" 100.03 feet along same to U. S. Military Reservation Monument No. 29;
48. 310° 50' 30" 99.97 feet along same to U. S. Military Reservation Monument No. 28;
49. 315° 57' 30" 99.99 feet along same to U. S. Military Reservation Monument No. 27;
50. 321° 02' 30" 100.03 feet along same to U. S. Military Reservation Monument No. 26;
51. 325° 45' 30" 505.55 feet along same to U. S. Military Reservation Monument No. 25;
52. 323° 48' 30" 100.00 feet along same to U. S. Military Reservation Monument No. 24;
53. 316° 46' 100.00 feet along same to U. S. Military Reservation Monument No. 23;
54. 309° 46' 63.54 feet along same;
55. 9° 37' 40.20 feet to a stake;
56. 308° 04' 63.65 feet to a stake;
57. 290° 25' 111.33 feet to a stake;
58. 299° 26' 251.40 feet to a stake;
59. 306° 19' 100.80 feet to a stake;
60. 303° 00' 149.35 feet to a stake;
61. 293° 12' 47.85 feet to a stake;
62. 284° 09' 89.75 feet to a stake;
63. 307° 41' 4.05 feet along seawall to a stake;
64. 36° 16' 8.15 feet along same to a stake;
65. 287° 29' 383.90 feet along same to a + on concrete;
66. 245° 48' 11.15 feet along same to a + on concrete;
67. 211° 06' 34.00 feet along same to a stake;
68. 301° 33' 4.10 feet along fence to a stake;
69. 298° 07' 28.35 feet to a stake;
70. 297° 26' 38.00 feet to a stake;
71. 289° 00' 87.70 feet to a stake;
72. 20° 40' 7.70 feet to a stake;
73. 294° 14' 70.75 feet along wood wall to a + on concrete;
74. 34° 40' 8.95 feet along seawall to a + on concrete;
75. 289° 14' 129.55 feet along same to a + on concrete;
76. 288° 46' 95.25 feet along same to a + on concrete;
77. 261° 55' 3.60 feet along same to a + on concrete;
78. 289° 34' 107.80 feet along same to a + on concrete;
79. 327° 54' 2.07 feet along same to a + on concrete;
80. 289° 17' 63.05 feet along same to a + on concrete;
81. 295° 54' 30.20 feet along same to a + on concrete;
82. 287° 43' 78.85 feet along same to a stake;
83. 334° 36' 42.83 feet along wood wall to a stake;

85.	260° 54'	11	feet along seawall to a stake;
86.	271° 16'	178.95	feet to a stake;
87.	275° 25'	152.50	feet to a stake;
88.	287° 47'	131.90	feet to a stake;
89.	297° 32'	141.50	feet to a + on concrete;
90.	310° 17'	61.80	feet to a stake;
91.	291° 29'	88.92	feet along seawall to a + on concrete;
92.	293° 38'	66.50	feet along same to a + on concrete;
93.	301° 38'	234.35	feet along same to a + on concrete;
94.	312° 50'	61.20	feet along same to a + on concrete;
95.	317° 23'	78.95	feet along same to a + on concrete;
96.	283° 11'	21.20	feet to a stake;
97.	316° 43'	125.20	feet to a stake;
98.	318° 42'	118.60	feet to a stake;
99.	317° 19'	73.65	feet to a stake;
100.	357° 31'	27.85	feet to a + on stone;
101.	311° 32'	88.20	feet along seawall to a + on stone;
102.	225° 19'	35.45	feet along same to a stake;
103.	308° 38'	88.00	feet to a spike in face of seawall;
104.	44° 28'	30.70	feet along seawall to a + on concrete;
105.	314° 22'	127.60	feet along same to a + on concrete;
106.	324° 35'	65.05	feet along same to a stake;
107.	239° 30'	9.00	feet along same to a stake;
108.	333° 49'	145.80	feet to a stake;
109.	343° 03'	163.40	feet to a stake;
110.	56° 00'	7.20	feet along seawall to a + on face of seawall;
111.	316° 50'	110.10	feet along same to a + on face of seawall;
112.	240° 36'	9.90	feet along same to a stake;
113.	313° 00'	47.05	feet to a + on seawall;
114.	330° 33'	36.95	feet along seawall to a + on seawall;
115.	333° 41'	433.4	feet along seawall;
116.	336° 31'	433.9	feet along same;
117.	77° 42'	8.7	feet along same;
118.	5° 11'	73.8	feet along same;
119.	11° 29'	21.0	feet along same;
120.	17° 25'	44.4	feet along same;
121.	33° 42'	50.2	feet along same;
122.	57° 34'	40.2	feet along same;
123.	358° 55'	161.9	feet along same to an → on seawall;
124.	359° 15'	100.6	feet along same;
125.	263° 35'	5.4	feet along same;
126.	358° 14'	98.2	feet along same;
127.	80° 11'	11.1	feet along seawall;
128.	1° 28'	100.8	feet along same to a spike in face of seawall;
129.	356° 34'	52.1	feet along same;
130.	70° 59'	10.2	feet along same;
131.	352° 51'	205.1	feet along same;
132.	60° 36'	9.5	feet along same;
133.	350° 52'	95.0	feet along same;
134.	76° 00'	10.3	feet along same;
135.	347° 02'	97.2	feet along same;
136.	347° 12'	153.0	feet along same;
137.	77° 32'	27.6	feet along same;
138.	346° 41'	97.1	feet along same to a + on seawall;
139.	257° 30'	6.0	feet along same;
140.	340° 56'	32.8	feet;
141.	78° 34'	7.7	feet along cement walk;
142.	343° 28'	8.5	feet along same;
143.	260° 43'	4.6	feet along same;
144.	346° 33'	7.3	feet along seawall;
145.	261° 07'	4.0	feet along same;
146.	345° 04'	55.9	feet along same;
147.	345° 25'	246.7	feet along same;

149. 333° 30' 0 feet along same;
150. 337° 35' 100.7 feet along same;
151. 346° 42' 36.0 feet along same;
152. 76° 29' 245.6 feet along same;
153. 31° 42' 21.6 feet along same;
154. 347° 02' 352.3 feet along same;
155. 302° 47' 21.6 feet along same;
156. 257° 28' 252.1 feet along same;
157. 341° 30' 112.0 feet along same;
158. 344° 00' 150.7 feet along same;
159. 351° 31' 21.1 feet along same;
160. 350° 10' 79.2 feet along same;
161. 251° 40' 5.0 feet along same;
162. 353° 09' 27.8 feet along same;
163. 74° 46' 12.5 feet along same;
164. 7° 09' 40.3 feet along same;
165. 17° 25' 78.4 feet along same;
166. 351° 00' 208.5 feet along same;
167. 71° 40' 32.3 feet along same;
168. 354° 52' 197.9 feet along same;
169. 345° 50' 26.5 feet along same;
170. 337° 15' 87.2 feet along same;
171. 327° 10' 20.0 feet along same;
172. 322° 35' 16.4 feet along same;
173. 318° 05' 13.7 feet along same;
174. 312° 50' 14.4 feet along same;
175. 279° 25' 4.0 feet along same;
176. 311° 40' 14.6 feet along same;
177. 306° 15' 9.4 feet along same to an iron pin;
178. 70° 40' 1420.0 feet more or less to the line of breakers;
179. 174° 50' 3650.0 feet more or less along the line of breakers;
180. 131° 20' 1150.0 feet more or less along same;
181. 96° 00' 2450.0 feet more or less along same;
182. 131° 00' 4965.0 feet more or less along same;
183. 225° 00' 2900.0 feet more or less to the point of beginning.

214° magnetic

AREA 496 ACRES, MORE OR LESS.

IN WITNESS WHEREOF, I have hereunto set my hand and caused the seal of the United States to be affixed.

Done at the City of Washington this 27th day of October in the year of our Lord one thousand nine hundred and twenty-eight and of the Independence of the United States of America the one hundred and fifty-third.

[SEAL]

CALVIN COOLIDGE

By the President:

FRANK B. KELLOGG

Secretary of State.

[No. 1856]

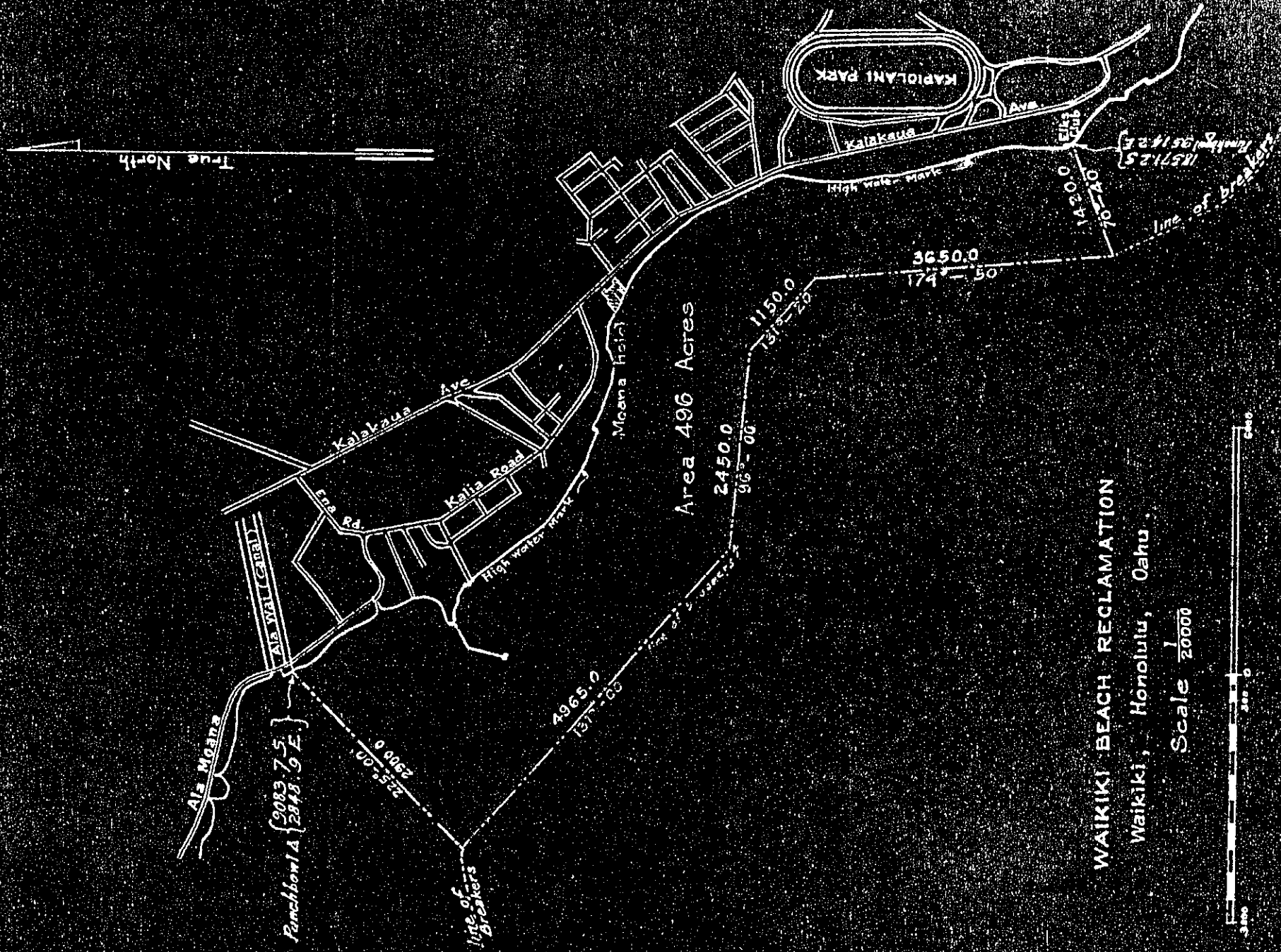

Proclamation alla

MAKING BEACH RECLAMATION

Waskiki, Koroia, Oatu,

1941

卷之四

James H. Harkins

1991年1月1日 星期一

(EXHIBIT B)

Reclamation Area

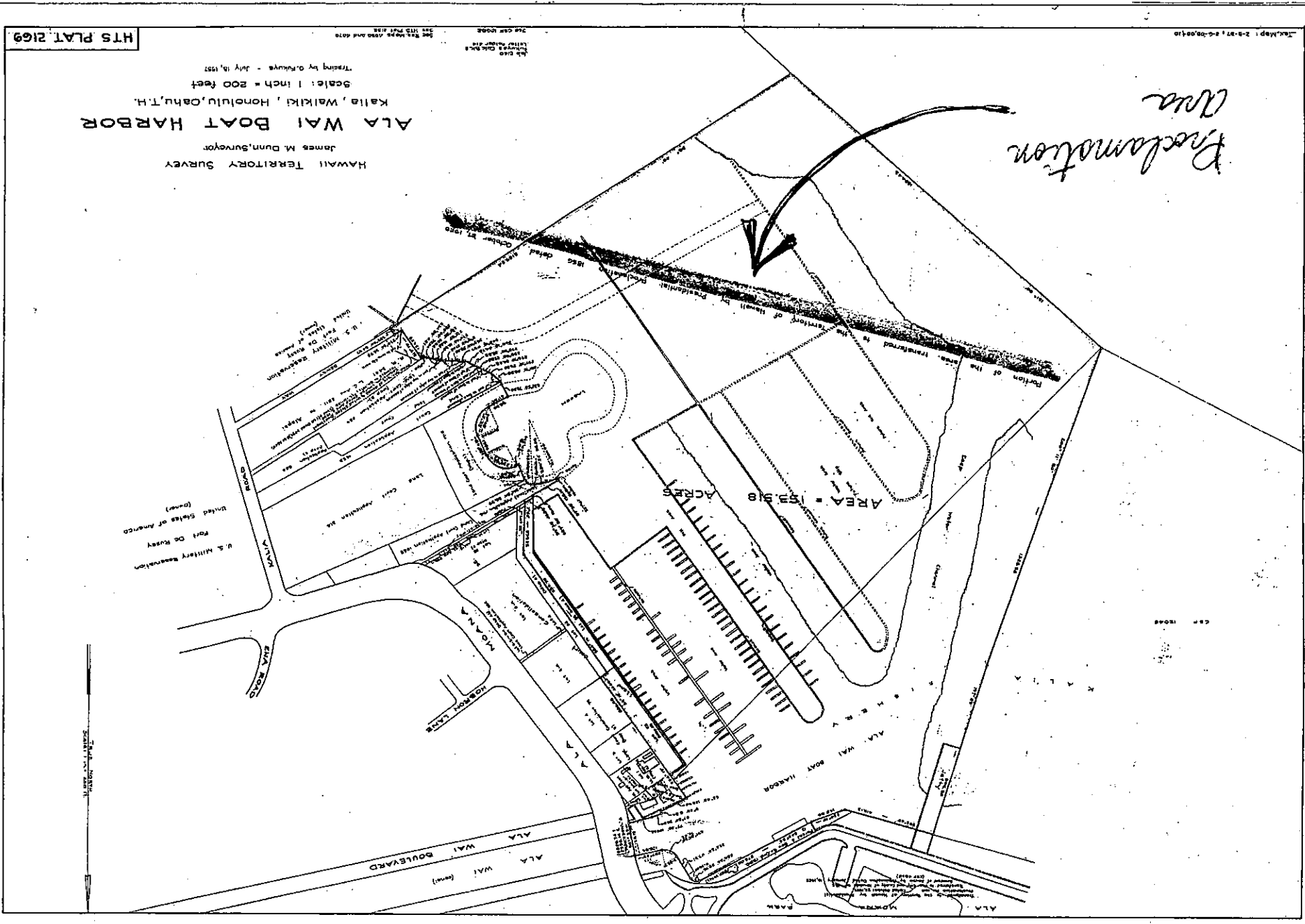

ALA WAI BOAT HARBOR

HAWAII TERRITORY SURVEY
James M. Dunn, Surveyor

Kali, Waikiki, Honolulu, Oahu, T.H.

Scale: 1 inch = 200 feet

Tracing by O. Kuyve - July 18, 1957

HTS PLAT 2169

See this map and date
See this map and date
See this map and date

Map 2-2-37, 4-0-00, 0-0-10

Scale: 1 inch = 200 feet

(EXHIBIT C)

Public Law 199 - 84th Congress
Chapter 441 - 1st Session
H. R. 6331

AN ACT

All 69 Stat. 428.

Authorizing the Territory of Hawaii, through its duly designated officers and boards, to negotiate a compromise agreement, exchange with, sell or lease to the owners of certain shorelands, certain tidelands, both in the Territory of Hawaii, and to make covenants with such owners, in settlement of certain damage claims and for a conveyance of littoral rights.

Be it enacted by the Senate and House of Representatives of the United States of America in Congress assembled, That the Commissioner of Public Lands of the Territory of Hawaii, with the concurrence of the Board of Harbor Commissioners and the approval of two-thirds of the Board of Public Lands and of the Governor of the Territory of Hawaii, is hereby authorized and empowered, any provision of the Hawaiian Organic Act or any other law to the contrary notwithstanding, to enter into a compromise agreement with the owners of certain shorelands in the Territory of Hawaii covered by land court applications numbered 314, 1549, 1653, and 852 and 1092 (land court consolidation 32), and with any other owner or owners of lands abutting any part of the tidelands described in section 2 hereof, involving the conveyance by the Territory to said owners, or some of them, of all or any part of the tidelands described in section 2 of this Act, or to make a sale of all or any part of said lands described in section 2, to said owners, or some of them, or to exchange all or a part of said lands described in section 2, with said owners, or some of them, provided that said owners, who may have littoral rights appurtenant to said shorelands, affecting the tidelands described in section 2, convey to the Territory such littoral rights, agree to the construction of a public beach and groin along the seaward side of the lands described in section 2 of this Act, and release all claims for compensation, damages or otherwise which they have or might have against the Territory of Hawaii by reason of acts or omissions of the Territory, or for which the Territory is claimed to be responsible, done or omitted in connection with the development of the shoreline, yacht harbor and beaches in and adjoining said area. The Commissioner of Public Lands, with the concurrence of the Board of Harbor Commissioners, is hereby authorized and empowered, any provision of the Hawaiian Organic Act or any other law to the contrary notwithstanding, to lease for a period of fifty-five years all or any part of said lands described in section 2, to said owners, or some of them.

Hawaiian tide-lands.
Sale or exchange, etc., agreement.

31 Stat. 141.
48 USC 491.

← HARBOR CAN CONSTRUCT BEACHES IN SECTION 2

SEC. 2. The tidelands authorized to be conveyed or leased by the Commissioner of Public Lands by this Act are described as follows: Land at Waikiki, Honolulu, Oahu, Territory of Hawaii: Being a portion of area transferred to the Territory of Hawaii by Presidential Proclamation Numbered 1856, dated October 27, 1928. Situated off Kalia, Waikiki, Honolulu, Oahu, Territory of Hawaii.

Beginning at an ↗ cut in face of seawall on the easterly boundary of this parcel of land, being also the west corner of land court application 1653, the coordinates of said point of beginning referred to Government survey triangulation station "PUNCHBOWL" being 10,981.46 feet south and 3,555.61 feet east and running by azimuths measured clockwise from true south:

Along face of seawall, along highwater mark of land court application 1653 for the next three courses, the direct azimuths and distances between points along said face of seawall being:

- (cut off)
1. 310 degrees, 12 minutes, 46.20 feet to an ↗ cut in face of seawall;
 2. 297 degrees, 18 minutes, 23.9 ft to seawall cut
 3. 296 degrees, 24.62' to a cut in seawall

Thence along face of seawall along high-water mark of land court applications 624 and 264 for the next eleven courses, the direct azimuths and distances between points along said face of seawall being—

4. 296 degrees, 06 minutes, 27.85 feet to an \nearrow cut in face of seawall;
5. 293 degrees, 08 minutes, 22.85 feet to a + cut in face of seawall;
6. 298 degrees, 14 minutes, 44.75 feet to a spike in face of seawall;
7. 248 degrees, 12 minutes, 0.97 foot to an \nearrow cut in top edge of seawall;

8. 269 degrees, 48 minutes, 55.85 feet to an \nearrow cut in top edge of seawall;

9. 270 degrees, 42 minutes, 37.45 feet to an \nearrow cut in top edge of seawall;

10. 274 degrees, 46 minutes, 16.35 feet to an \nearrow cut in top edge of seawall;

11. 277 degrees, 33 minutes, 16.65 feet to an \nearrow cut in top edge of seawall;

12. 281 degrees, 22 minutes, 32.66 feet to an \nearrow cut in top edge of seawall;

13. 282 degrees, 58 minutes, 32 feet to a pipe;

14. 234 degrees, 59 minutes, 0.27 foot; thence

15. 319 degrees, 19 minutes, 154.69 feet to a † cut in concrete tile walk;

16. 239 degrees, 30 minutes, 36.95 feet;

17. 329 degrees, 30 minutes, 34.37 feet along end of Dewey Way, the true azimuth and distance from U. S. M. R. Monument 32 being: 58 degrees, 03 minutes, 82.92 feet;

18. 58 degrees, 03 minutes, 90.96 feet along United States Military Reservation (Fort DeRussy) and passing over U. S. M. R. Monument 31 at 30.93 feet;

19. 139 degrees, 19 minutes, 157.27 feet;

20. 96 degrees, 18 minutes, 45 seconds, 190.64 feet;

21. 120 degrees, 05 minutes, 25 seconds, 208.60 feet;

22. 149 degrees, 25 minutes, 115 feet;

23. 157 degrees, 41 minutes, 29 seconds, 427.19 feet;

24. 239 degrees, 58 minutes, 406 feet to the west corner of land court application 1549;

Thence along highwater mark of land court application 1549 for the next five courses, the direct azimuths and distances between points along said highwater mark being—

25. 320 degrees, 22 minutes, 18.48 feet;

26. 291 degrees, 45 minutes, 15.75 feet;

27. 297 degrees, 01 minute, 22.75 feet;

28. 318 degrees, 42 minutes, 32.70 feet;

29. 326 degrees, 46 minutes, 15.03 feet;

Thence along highwater mark of land court application 314 for the next four courses, the direct azimuths and distances between points along said highwater mark being:

30. 325 degrees, 00 minutes, 35 feet;

31. 334 degrees, 10 minutes, 125 feet;

32. 336 degrees, 15 minutes, 189 feet;

33. 334 degrees, 00 minutes, 93.42 feet to a † cut in top of stonewall;

34. 61 degrees, 39 minutes, 60 feet along land court application 1653 to a 2½-inch pipe in concrete;

35. 61 degrees, 46 minutes, 67.74 feet along land court application 1653 to a spike in face of seawall;

36. 61 degrees, 56 minutes, 273.88 feet along face of seawall along highwater mark of land court application 1653 to the point of beginning and containing an area of 6.39 acres.

SEC. 3. The Commissioner of Public Lands, with the concurrence of the Board of Harbor Commissioners and the approval of two-thirds of the Board of Public Lands and of the Governor is also authorized and empowered in the making of any such compromise agreement, exchange, sale or lease to covenant with such owners to create and maintain a public beach and groin on the seaward side of the lands described in section 2 of this Act, so long as and to the extent that appropriations are and may from time to time be available therefor, and to permit access to and from said beach across courses nineteen to twenty-three inclusive of the land described in section 2 of this Act. Public beach
and groin.

SEC. 4. This Act shall take effect upon its approval.

Effective date.

Approved August 1, 1955.

(EXHIBIT D)

Executive Order No. 1795

Setting Aside Land for Public Purposes

By this Executive Order, I, the undersigned, ^{John} Governor of the Territory of Hawaii, by virtue of the authority in me vested by paragraph 9 of Section 73 of the Hawaiian Organic Act, and every other authority me hereunto enabling, do hereby order that the public land hereinafter described be, and the same is, hereby set aside for the following public purposes:

FOR ALA WAI BOAT HARBOR, to be under the control and management of the Board of Harbor Commissioners.

ALA WAI BOAT HARBOR

Kala, Waikiki, Honolulu, Oahu, T. H.

CONTAINING THE FOLLOWING:

1. Portion of the area transferred to the Territory of Hawaii by Presidential Proclamation 1936 dated October 27, 1936.
2. Portion of the unincorporated and filled area of Kala Fishing not covered by any Presidential Executive Order.
3. Lots 23 and 24 as shown on Map 4 of Land Survey Consolidation 11, covered by Survey's Certificate of Title 6616, issued to the Territory of Hawaii.

Beginning at the north corner of this parcel of land, the east corner of Parcel 3 of Governor's Executive Order 1930, and on the west side of Ala Moana, the coordinates of said point of beginning referred to Government Survey Triangulation Station "PUNAHOU" being 8522.74 feet South and 2936.14 feet East, as shown on Government Survey Registered Map 1936, thence running by azimuths measured clockwise from True South:-

1. $367^{\circ} 59'$ 152.18 feet along the west side of Ala Moana;

EXHIBIT "E"

41. 131° 00' 1884.43 feet along the line of breakers as described in Presidential Proclamation 1856 dated October 27, 1928;
42. 200° 11' 50" 1528.28 feet;
43. 197° 29' 806.20 feet;
44. 203° 05' 418.13 feet along Ala Moana Park and along Parcel 2 of Governor's Executive Order 1330;
45. 250° 10' 163.86 feet along Parcel 2 of Governor's Executive Order 1330;
46. 242° 54' 376.00 feet along Parcel 2 of Governor's Executive Order 1330;
47. Thence along Parcel 2 of Governor's Executive Order 1330 on a curve to the right having a radius of 30.00 feet, the chord enough and distance being: 284° 24' 19.76 feet;
48. 325° 54' 117.31 feet along Parcel 2 of Governor's Executive Order 1330;
49. Thence along Parcel 2 of Governor's Executive Order 1330 on a curve to the left having a radius of 65.00 feet, the chord enough and distance being: 291° 36' 10" 72.62 feet;
50. 237° 59' 126.84 feet along Parcel 2 of Governor's Executive Order 1330 to the point of beginning and containing an AREA OF 133.518 ACRES.

In Witness Whereof, I have hereunto set my hand and caused the Great Seal of the Territory of Hawaii to be affixed.
Done at the Capitol at Honolulu this 13th day of August, Nineteen Hundred and 57.

Approved as to form:

ACTING

Harold R. Fennell
Governor of the Territory of Hawaii

Harold Y. C. Choy
Attorney General

ETC:ma
Checked by: mh

Transfer Certificate of Title

No. 42,731

From Transfer Certificate Nos. ^[16,754]~~16,754~~ ^[213]~~16,755~~, Originally Registered May 8, 1937
in Registration Book 168 Pages ^[217]~~217~~ for the Registry District of the Territory of Hawaii.

This is to Certify that the -TERRITORY OF HAWAII-, is the owner in fee simple of those certain parcels of land (for public purposes) situate at Kalia, Waikiki, Honolulu, City and County of Honolulu, Territory of Hawaii, described as follows:

FIRST: LOTS: 5-A-2-A, area 2,000.0 square feet, as shown on Map 5, and
5-A-2-B-1, area 18,390.0 square feet, as shown on Map 6;

the maps above referred to by numbers are on file in the Office of the Assistant Registrar of the Land Court of the Territory of Hawaii with Land Court Application No. 852 of Bishop Trust Company, Limited, Trustee, and being all of the land described in Transfer Certificate of Title No. 16,754 issued to The City and County of Honolulu;

SECOND: Lot 1, area 21,212.0 square feet, as shown on Map 2, filed in the Office of the Assistant Registrar of the Land Court of the Territory of Hawaii with Land Court Application No. 1092 of Bishop Trust Company, Limited, Trustee of Hobron Land Trust, and being all of the land described in Transfer Certificate of Title No. 16,755 issued to The City and County of Honolulu.

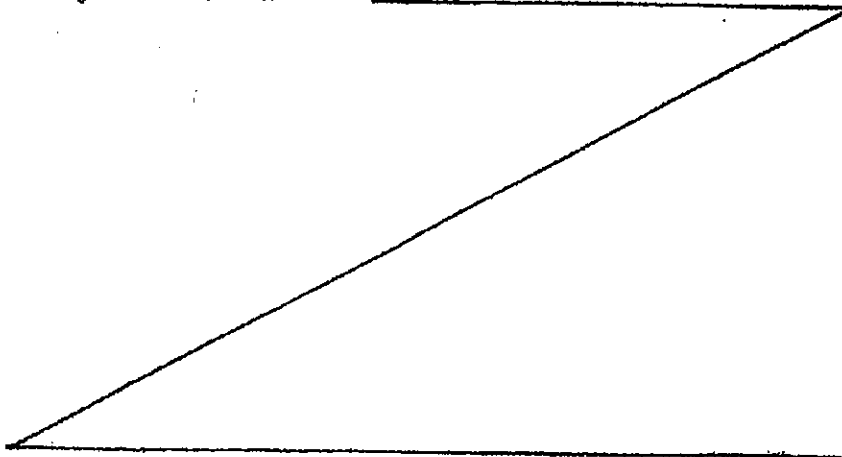

EXHIBIT "F"

[illegible]

I hereby certify that the my herein being a Submarine of Land Court Application 1952, on the said certified, has been examined and decided as to form and mathematical correctness and that it has been approved by Order of the Judge of the Land Court March 20, 1957.

Witness my hand and seal of the said Court at Honolulu, T. H., March 20, 1957.

George W. H. Smith
 Surveyor (Secretary of Hawaii)

OWNER'S CERTIFICATE OF TITLE NO. 8124.

OWNER - BONG-KWEE CO (INC. 2/17/74) 1/25/74

ALL INFORMATION CONTAINED
HEREIN IS UNCLASSIFIED

DEPARTMENT OF PUBLIC WORKS
CITY AND COUNTY OF HONOLULU
BUREAU OF RECORDS
BY - J. H. C.
STANDARD TIME OF DAY
APPROVED - J. H. C.
JAN 2 1964

SCALE: 1 INCH = 50 FEET

SITUATE AT KILJA, WAIKING, HONOLULU, OAHU, T.H.

2 LOT 1 AND LOT 2

ASSISTANT REGISTRAR OF THE LMS COURT

AS SHOWN ON MAP 1 FILED WITH THE
SUBDIVISION OF LAND COURT APPLICATION 1092

1
2
3
4
5
6
7
8
9
10
11
12
13
14
15
16
17
18
19
20
21
22
23
24
25
26
27
28
29
30
31
32
33
34
35
36
37
38
39
40
41
42
43
44
45
46
47
48
49
50
51
52
53
54
55
56
57
58
59
60
61
62
63
64
65
66
67
68
69
70
71
72
73
74
75
76
77
78
79
80
81
82
83
84
85
86
87
88
89
90
91
92
93
94
95
96
97
98
99
100
101
102
103
104
105
106
107
108
109
110
111
112
113
114
115
116
117
118
119
120
121
122
123
124
125
126
127
128
129
130
131
132
133
134
135
136
137
138
139
140
141
142
143
144
145
146
147
148
149
150
151
152
153
154
155
156
157
158
159
160
161
162
163
164
165
166
167
168
169
170
171
172
173
174
175
176
177
178
179
180
181
182
183
184
185
186
187
188
189
190
191
192
193
194
195
196
197
198
199
200
201
202
203
204
205
206
207
208
209
210
211
212
213
214
215
216
217
218
219
220
221
222
223
224
225
226
227
228
229
230
231
232
233
234
235
236
237
238
239
240
241
242
243
244
245
246
247
248
249
250
251
252
253
254
255
256
257
258
259
260
261
262
263
264
265
266
267
268
269
270
271
272
273
274
275
276
277
278
279
280
281
282
283
284
285
286
287
288
289
290
291
292
293
294
295
296
297
298
299
300
301
302
303
304
305
306
307
308
309
310
311
312
313
314
315
316
317
318
319
320
321
322
323
324
325
326
327
328
329
330
331
332
333
334
335
336
337
338
339
340
341
342
343
344
345
346
347
348
349
350
351
352
353
354
355
356
357
358
359
360
361
362
363
364
365
366
367
368
369
370
371
372
373
374
375
376
377
378
379
380
381
382
383
384
385
386
387
388
389
390
391
392
393
394
395
396
397
398
399
400
401
402
403
404
405
406
407
408
409
410
411
412
413
414
415
416
417
418
419
420
421
422
423
424
425
426
427
428
429
430
431
432
433
434
435
436
437
438
439
440
441
442
443
444
445
446
447
448
449
450
451
452
453
454
455
456
457
458
459
460
461
462
463
464
465
466
467
468
469
470
471
472
473
474
475
476
477
478
479
480
481
482
483
484
485
486
487
488
489
490
491
492
493
494
495
496
497
498
499
500
501
502
503
504
505
506
507
508
509
510
511
512
513
514
515
516
517
518
519
520
521
522
523
524
525
526
527
528
529
530
531
532
533
534
535
536
537
538
539
540
541
542
543
544
545
546
547
548
549
550
551
552
553
554
555
556
557
558
559
560
561
562
563
564
565
566
567
568
569
570
571
572
573
574
575
576
577
578
579
580
581
582
583
584
585
586
587
588
589
590
591
592
593
594
595
596
597
598
599
600
601
602
603
604
605
606
607
608
609
610
611
612
613
614
615
616
617
618
619
620
621
622
623
624
625
626
627
628
629
630
631
632
633
634
635
636
637
638
639
640
641
642
643
644
645
646
647
648
649
650
651
652
653
654
655
656
657
658
659
660
661
662
663
664
665
666
667
668
669
670
671
672
673
674
675
676
677
678
679
680
681
682
683
684
685
686
687
688
689
690
691
692
693
694
695
696
697
698
699
700
701
702
703
704
705
706
707
708
709
710
711
712
713
714
715
716
717
718
719
720
721
722
723
724
725
726
727
728
729
730
731
732
733
734
735
736
737
738
739
740
741
742
743
744
745
746
747
748
749
750
751
752
753
754
755
756
757
758
759
760
761
762
763
764
765
766
767
768
769
770
771
772
773
774
775
776
777
778
779
780
781
782
783
784
785
786
787
788
789
790
791
792
793
794
795
796
797
798
799
800
801
802
803
804
805
806
807
808
809
810
811
812
813
814
815
816
817
818
819
820
821
822
823
824
825
826
827
828
829
830
831
832
833
834
835
836
837
838
839
840
84

LAND COURT

DEEP WATER CHANNEL

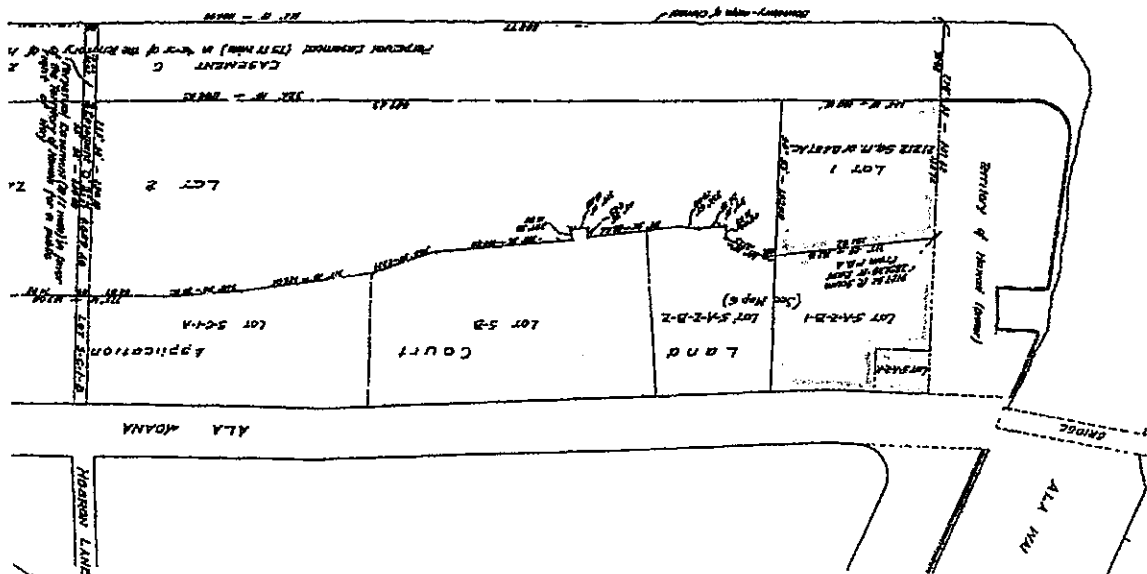

(EXHIBIT E)

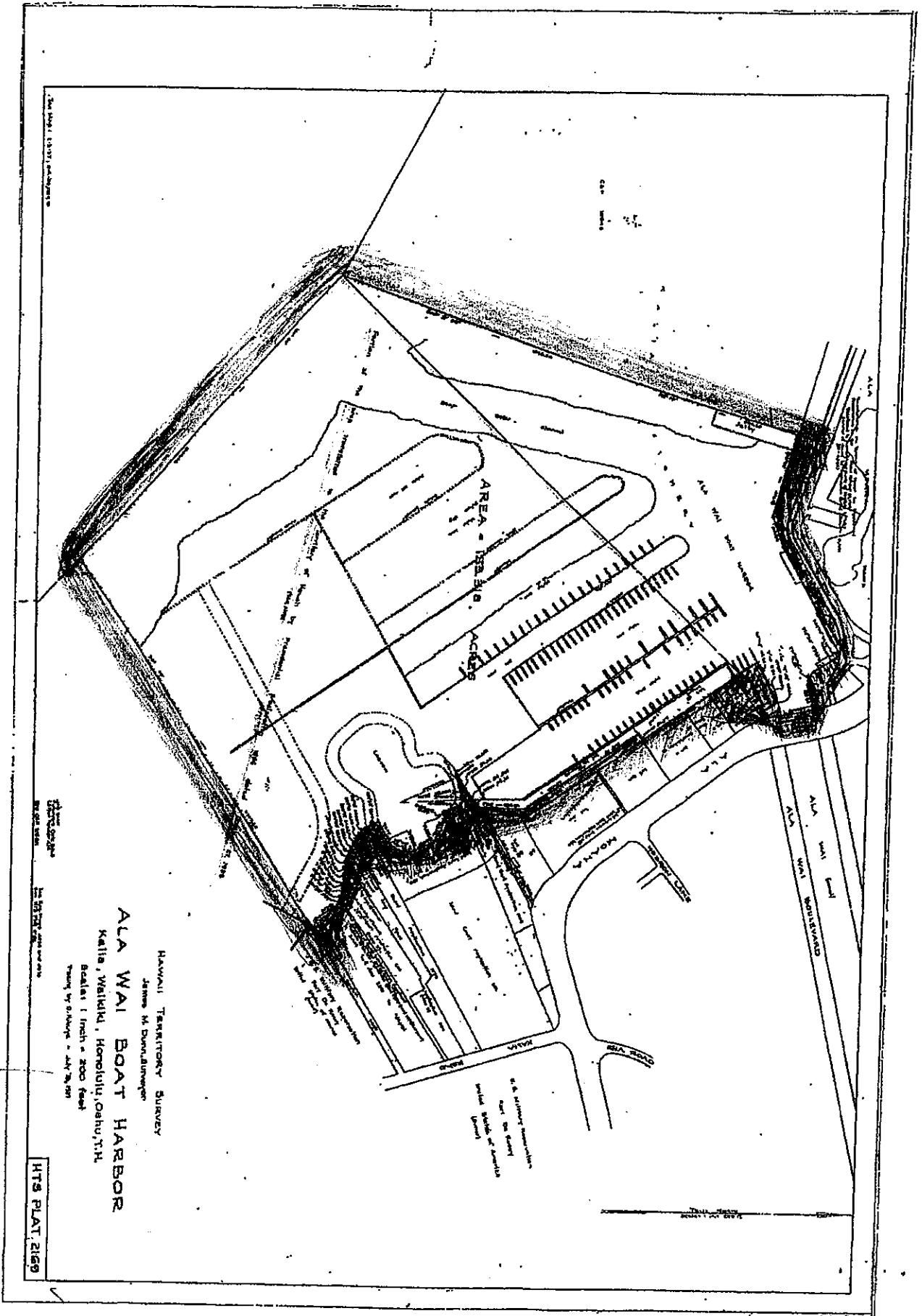

JULY 13 1957

2169

(EXHIBIT F)

☐ See pg. 5
for marine
restriction

DOC # 196552

INDENTURE AND DEED

for marine restriction

- THIS INDENTURE AND DEED made, executed and delivered
this 20th day of December, 1956, by and between
the TERRITORY OF HAWAII, whose place of business and post
office address is Iolani Palace, Honolulu, City and County
of Honolulu, Territory of Hawaii, hereinafter called "Territory",
and ALA MOANA PROPERTIES, LIMITED, a Hawaii corporation, whose
principal place of business is 1350 Ala Moana, said Honolulu,
and whose post office address is Post Office Box 3468, said
Honolulu, hereinafter called "Ala Moana",

W I T N E S S E T H:

WHEREAS, the parties hereto did enter into an
"Agreement" dated April 30, 1956, whereby the parties hereto,
under the provisions of Section 4535, Revised Laws of Hawaii,
1945, and other pertinent provisions of law thereunto enabling,
did agree to an exchange of land, extinguishment of certain
easements, establishment of new easements, and restriction
of use of lands and yacht harbor; and

WHEREAS, the Board of Harbor Commissioners, at a
meeting held April 26, 1956, has concurred in, and the
Commissioner of Public Lands of the Territory of Hawaii,
and the Attorney General of the Territory of Hawaii, and
the Governor of the Territory of Hawaii, have approved the
above-mentioned Agreement;

NOW, THEREFORE, for and in consideration of the
covenants of Territory contained in said Agreement, and for

and in consideration of the conveyance of certain lands by Territory and the granting and extinguishment of certain easements by Territory, as hereinafter set forth, Ala Moana:

1. Does hereby give, grant, bargain, sell and convey unto the said Territory, its successors and assigns, that certain parcel of land situate on the Southwest side of Ala Moana, at Kalia, Waikiki, said Honolulu, generally known as Lot 23, area 40,944 square feet, as shown on Map No. 4 on file in the Office of the Assistant Registrar of the Land Court of the Territory of Hawaii with Land Court Consolidation No. 32 of Bishop Trust Company, Limited, Trustee for the Hobron Land Trust, said lot being a portion of the land described in Land Court Transfer Certificate of Title No. 66815 issued to Ala Moana.

TO HAVE AND TO HOLD the same, with the improvements thereon, and all rights, easements, privileges and appurtenances thereunto belonging or appertaining unto the said Territory, its successors and assigns, in fee simple forever.

2. Does hereby give, grant, bargain, sell and convey unto the Territory, its successors and assigns, that certain parcel of land situate on the Southwest side of Ala Moana, at Kalia, Waikiki, said Honolulu, generally known as Lot 25, area 30,109 square feet, as shown on Map No. 4 on file in the Office of the Assistant Registrar of the Land Court of the Territory of Hawaii with Land Court Consolidation No. 32 of Bishop Trust Company, Limited, Trustee for the Hobron Land Trust, said lot being a

portion of the land described in Land Court Transfer
Certificate of Title No. 6815 issued to Ala Moana.

TO HAVE AND TO HOLD the same, with the improve-
ments thereon, and all rights, easements, privileges and
appurtenances thereunto belonging or appertaining unto the
said Territory, its successors and assigns, in fee, so long
as said area be used for the purposes of public recreation
and/or a roadway.

EXCEPTING and RESERVING, HOWEVER, to Ala Moana
a non-exclusive easement of access into, out of, and along
said lots.

AND, the Territory covenants that no buildings
or structures (other than necessary and incidental to the
construction and maintenance of a roadway thereon) shall be
constructed or erected nor permitted to be constructed or
erected on said Lot 25; and further, that if a roadway be
constructed and maintained by the Territory on said Lot 25,
that a mauka sidewalk area (not to exceed three and one-half
feet in width including curbing) be provided, and that parking
on said lot be limited to loading and unloading only; and
that these covenants shall run with the land.

3. Does hereby remise, release and forever discharge
the Territory, its successors and assigns, of and from any and
all manner of action or actions, cause and causes of action,
suits, controversies and trespasses, damages, claims and
demands of whatsoever kind or nature, on account of any
failure by the Territory to maintain a public beach on
Lots 23, 24, 25, and 26, as shown on Map No. 4 on file in

LOCATED
VIEWS FROM LOT 25

missed
Hindley
& Irvine
Kenny
Bach, New
Snow Lots 23,
24, 25, 26.
Though
late
have building
restrictions

CEAN VIEW
COM LOT 29

AND PROVIDED FURTHER, HOWEVER, that the Territory shall restrict its use of the marine area immediately makai of the said described 8-foot strip and in front of or makai of the property of Ala Moana to non-commercial seaworthy marine vessels in first-class condition, shall prohibit the persons on such craft from setting up residences or effectuating major repairs on vessels while in said area, and shall refrain from building, causing to be built, or permitting to be built, any structures within said marine area above the level of the existing sidewalk on the 8-foot strip described herein, except for catwalks and bitts, cleats, or other mooring devices thereon.

6. Does hereby surrender, grant, convey, relinquish, release and quitclaim to Territory, its successors and assigns, any and all littoral rights appurtenant to Lots 24 and 26, as shown on Map No. 4 of said Land Court Consolidation No. 32, and Lot No. 19 as shown on Map No. 1 of said Land Court Consolidation No. 32.

TO HAVE AND TO HOLD the same, together with all rights and privileges belonging or appertaining thereto, unto the said Territory, its successors and assigns, forever.

7. Does hereby remise, release and forever discharge the Territory, its successors and assigns, of and from any and all manner of action or actions, cause and causes of action, suits, controversies and trespasses, damages, claims and demands of whatsoever kind or nature, and from any and all provisions and obligations of that certain Agreement known as the Waikiki Agreement entered into on October 19, 1928,

between the Territory and various property owners, including Ala Moana's predecessors in title and interest, said Agreement being recorded in the Bureau of Conveyances of the Territory of Hawaii in Book 1047, Pages 176-202. *waikiki agreement*

8. Does hereby give, grant, bargain, sell, convey, release, relinquish and quitclaim unto the Territory, its successors and assigns, any and all reversionary or other interest it has or might claim, as successors to the title and interest of the Hobron Land Trust, in that certain parcel of land known and denoted as Lot No. 2, area 11,041 square feet, as shown on Map No. 1 on file in the Office of the Assistant Registrar of the Land Court of the Territory of Hawaii with Land Court Application No. 852, said lot being a portion of the land described in Land Court Transfer Certificate of Title No. 12,829 issued to the Territory.

on other side of Ala Moana at pump station in Ala Moana Bot Park

TO HAVE AND TO HOLD the same unto the said Territory, its successors and assigns, forever.

AND, for and in consideration of the covenants of Ala Moana contained in said Agreement, and for and in consideration of the conveyance of certain lands by Ala Moana, as hereinbefore set forth, and the release of littoral rights and other claims by Ala Moana, as hereinbefore set forth, Territory:

(a) Does hereby give, grant, bargain, sell and convey unto the said Ala Moana, its successors and assigns, all of the following described property:

That certain parcel of land situate on the Southwest side of Ala Moana, at Kalia, Waikiki, said

*LIT. 421
S. side*

Honolulu, known as Lct No. 5-C-1-B-1, area 72¹/₄ square feet, as shown on Map No. 45 on file in the Office of the Assistant Registrar of the Land Court of the Territory of Hawaii with Land Court Application No. 852 of Bishop Trust Company, Limited, Trustee for the Hobron Land Trust, and being a portion of the land described in Land Court Transfer Certificate of Title No. 12829 issued to Territory.

EXCEPTING and RESERVING, HOWEVER, unto the Territory all littoral rights of whatever nature or kind which are or may be thereunto appertaining.

TO HAVE AND TO HOLD the same, with the improvements thereon, and all rights, easements, privileges and appurtenances thereunto belonging or appertaining unto the said Ala Moana, its successors and assigns, in fee simple forever.

(b) Does hereby surrender, release, cancel, extinguish, quitclaim, sell and convey unto the said Ala Moana, its successors and assigns, all of the following described property:

That certain perpetual easement in favor of the Territory for a public right of way over Lot No. 4, area 1,840 square feet, as shown on Map No. 1 on file in the Office of the Assistant Registrar of the Land Court of the Territory of Hawaii with Land Court Consolidation No. 32 of the Bishop Trust Company, Limited, Trustee for the Hobron Land Trust, and noted on Transfer Certificate of Title No. 63399.

Lot 4
Hobron public
perpetual
easement - given

→ to state.

TO HAVE AND TO HOLD the same unto the said
Ala Moana, its successors and assigns, forever.

(c) Does hereby grant and convey unto the said
Ala Moana, its successors and assigns, a perpetual easement
for the construction, use and maintenance for storm drain
purposes only, over, across or under Lot 25, said lot being
all of the land conveyed to the Territory pursuant to
Paragraph (2) of this Indenture and Deed, and noted on
Land Court Transfer Certificate of Title No. 66416
issued to the said Territory.

TO HAVE AND TO HOLD the same unto the said Ala
Moana, its successors and assigns, forever.

(d) Does hereby grant and convey unto the said Ala
Moana, its successors and assigns, a perpetual non-exclusive
easement for pedestrian and vehicular traffic over and across
Lot 23, said lot being all of the land conveyed to the Terri-
tory pursuant to Paragraph (1) of this Indenture and Deed, and
noted on Land Court Transfer Certificate of Title No. 66416
issued to the said Territory.

TO HAVE AND TO HOLD the same unto the said Ala
Moana, its successors and assigns, so long as the said Ala
Moana has no other reasonable alternative access to said
Lot 25; PROVIDED, HOWEVER, that in the event and when such
alternative access to the above-mentioned Lot 25 be available,
this easement shall be terminated and extinguished, except
that if and so long as any licensees of the Territory are
afforded access over and across said Lot 23, similar access
shall likewise be afforded Ala Moana.

IN WITNESS WHEREOF, the TERRITORY OF HAWAII has caused these presents to be duly executed by those Territorial officials in whom the authority so to do is in them vested by law, and ALA MOANA PROPERTIES, LIMITED has caused these presents to be executed and its corporate seal to be hereunto affixed by its proper officers in that behalf duly authorized, on the day and year first above written.

TERRITORY OF HAWAII

By Samuel Wilder King
Governor, Territory of Hawaii

ALA MOANA PROPERTIES, LIMITED

By W. L. Kinsman
Its VICE-PRES.

By C. W. Hummel
Its VICE-PRES. and SECRETARY

COUNTERSIGNED:

Wm. L. Kinsman
Commissioner of Public Lands

J. E. Kettner
Chairman, Board of Harbor
Commissioners

APPROVED AS TO FORM:

Richard K. Mayfield
Attorney General, Territory of
Hawaii

TERRITORY OF HAWAII

CONSOLIDATION OF LOTS 1, 3, 5, 10, 20, AND 21

AS SHOWN ON MAP 1

AND RESUBDIVISION OF SAID CONSOLIDATION

INTO LOTS 23, 24, 25, AND 26

AT KALIA, WAIKIKI, HONOLULU, OAHU, T. H.

December 14, 1956
338 Dillingham Building
Honolulu, T.H.



John Cline Mann
Registered Professional Surveyor
Certificate Number 574
Land Court Surveyor
Certificate Number 82

OWNER: ALA MOANA PROPERTIES, LIMITED

OWNER'S CERTIFICATE OF TITLE: 66815

AUTHORIZED AND APPROVED BY ORDER OF THE
JUDGE OF THE LAND COURT DATED: DECEMBER 20, 1956
BY ORDER OF THE COURT *R. D. [Signature]*

REGISTRAR OF THE LAND COURT

Filed Dec. 20, 1956
Attest: J. H. H. H.
Assistant Registrar

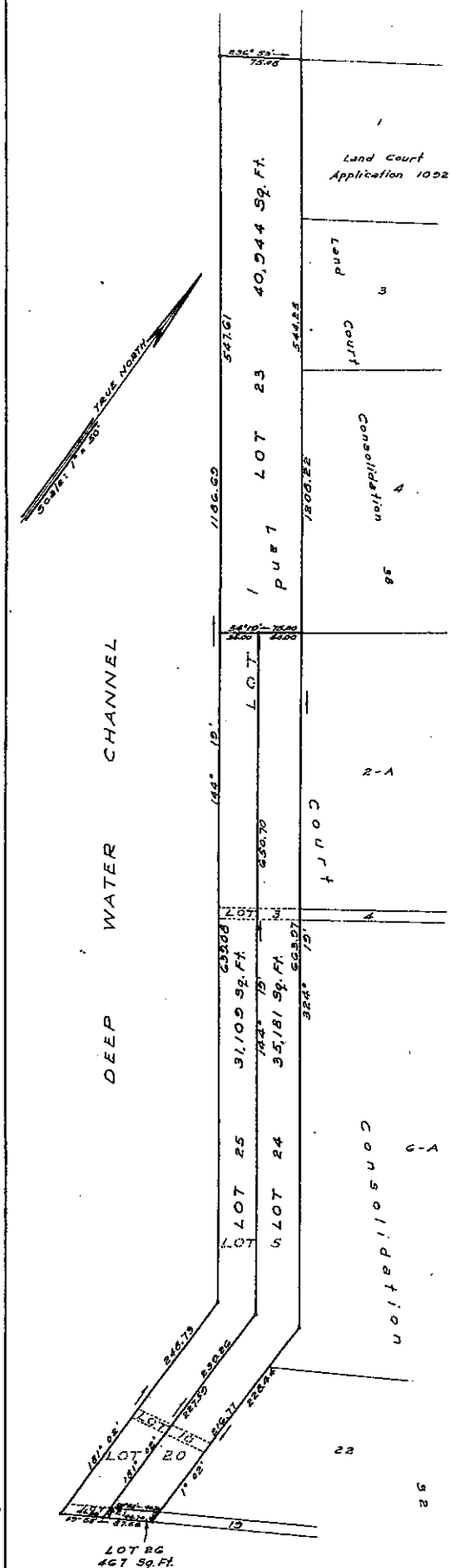
$$E1'' = 32'' = 4.67\%$$

T.M. 206-10:4
C.A. 194:77

(EXHIBIT G)



Parking
Concession
313 Permit
350 Paid

Free Public
Parking
300 Stalls

**Diamond Parking is Lessee of all the parking at the Ala Wai Boat Harbor (Both Free Parking and Parking Concession).
They maintain the parking lots and take care of all towing and parking problems.**

Parking Complaints (Diamond Parking – 592-7275) * General Complaints (Ala Wai Harbor Master – 973-9727) * Criminal Problems (HPD – 911)

ALA WAI HARBOR LOOK RESTRICTION MAP

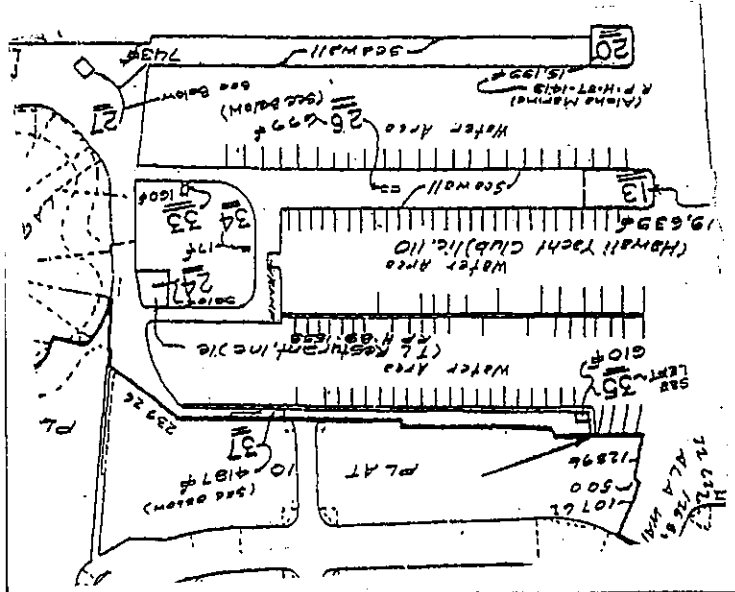

ALA WAI HARBOR LOOK
RESTRICTION MAP

SHOWING AREA AND ADJACENT
DWELLING TOWERS - NOT ALL INCLUSIVE

PER INVENTURE DEED DATED:
12-20-56, DOC # 190892,
PAGE 5, PARAGRAPH 1

AS INTERPRETED BY:
NAVY MEETING 10-14-09
ILIKAI ASSOCIATION MEMBER

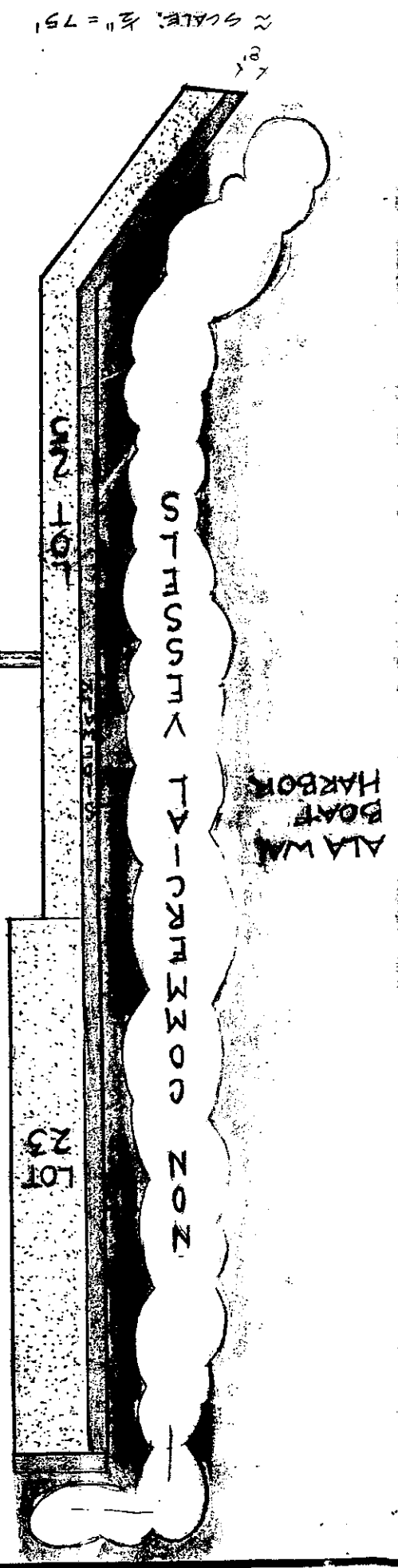
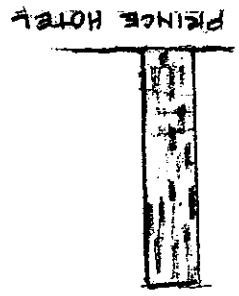
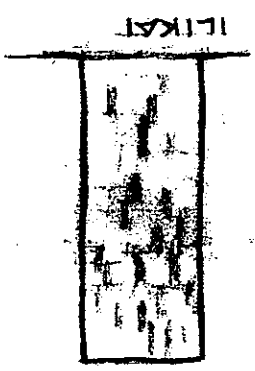
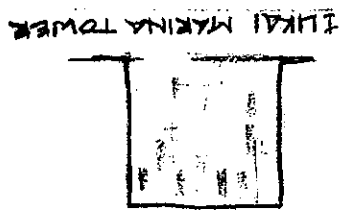
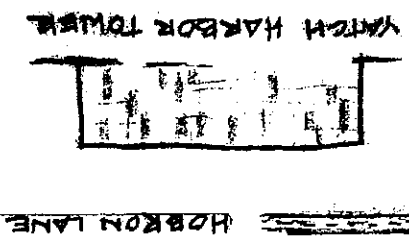

SCALE: 1/2" = 75'

(EXHIBIT H)



**Close Proximity of urban towers to harbor
exposes them to boat engine exhaust.**