

COMMITTEE BRACKET SYSTEM OF THE HOUSE AND SENATE

House and Senate committees encompassing related subject areas generally have similar memberships and are grouped under broad program areas. This committee organization, known as the "bracket system," enables committee members to consider related bills, programs, and budgetary issues that may be raised in any of the program area committees. The bracket system also facilitates the joint referral and hearing of bills and allows chairs in the same bracket to exchange meeting times to accommodate their respective workloads as the need arises.

For example, during the 2011 and 2012 legislative sessions, the House of Representatives has 20 standing committees and the Senate has 14 standing committees. Under this system, each representative or senator sits on several standing committees. The House and Senate bracket systems were implemented to avoid overlapping meeting schedules so that all members will have a greater opportunity to participate in their committees' activities.

The House committee bracket system operates as follows:

- All committees are organized under either the "A" or "B" bracket. Meetings and public hearings for all committees in the "A" bracket are held in the afternoons and evenings, while "B" bracket committees meet in the mornings. Most representatives are assigned to one program area in the "A" bracket to fill their afternoon and evening schedules and one program area in the "B" bracket to fill their morning schedules.
- Standing committees within each bracket are grouped under major program areas, such as "Economic Development" or "Justice & Consumer Protection," each consisting of one to three committees. For example, the Economic Development program area consists of the committees on Agriculture; Economic Revitalization & Business; International Affairs; and Tourism.
- In most cases, committees within the same program area have similar memberships, allowing a representative to serve on a number of different though related committees.

The Senate committees are organized under the "A," "B," or "C" bracket system. Meetings and public hearings for all committees in the "A" bracket are usually held in the mornings, Monday through Friday, and may extend into the afternoons, if additional meetings are necessary. Senate "B" bracket standing committees usually meet in the afternoons, Monday, Wednesday, and Friday. The Senate "C" bracket standing committees usually meet in the afternoons, Tuesday and Thursday, and Saturday, if necessary.

For the Twenty-sixth Legislature (2011 and 2012 legislative sessions), the committee organizations of the House of Representatives and the Senate are as follows:

HOUSE STANDING COMMITTEE BRACKET SYSTEM

Major Program Areas

Standing Committees

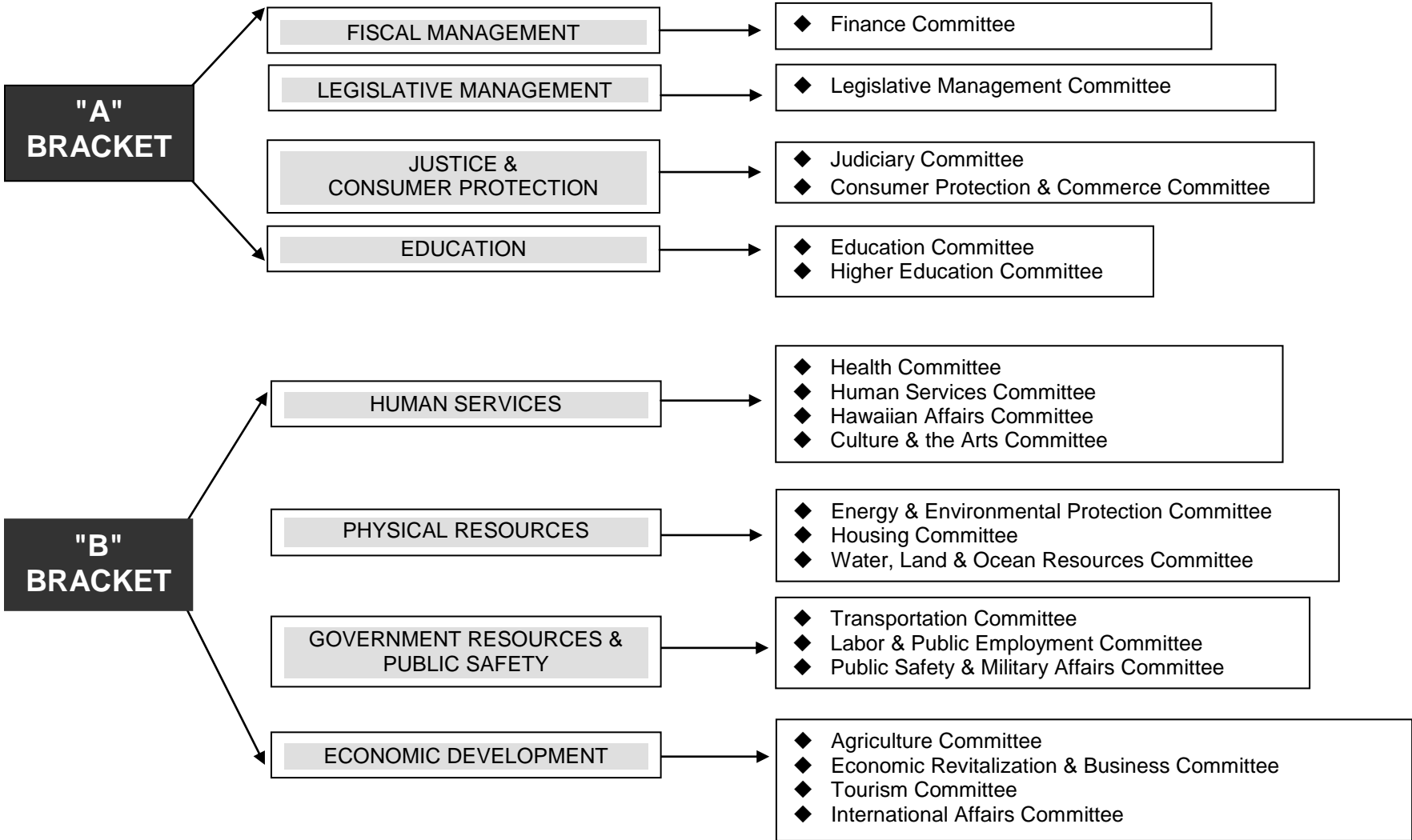

HOUSE "A" BRACKET STANDING COMMITTEES AND MEMBERS

FISCAL MANAGEMENT	EDUCATION	JUSTICE & CONSUMER PROTECTION
Finance Committee (FIN) FINtestimony@capitol.hawaii.gov	Education Committee (EDN) EDNtestimony@capitol.hawaii.gov	Judiciary Committee (JUD) JUDtestimony@capitol.hawaii.gov
1. Marcus R. Oshiro, Chair 2. Marilyn B. Lee, Vice Chair 3. Pono Chong 4. Isaac W. Choy 5. Denny Coffman 6. Ty Cullen 7. Sharon E. Har 8. Mark J. Hashem 9. Linda Ichiyama 10. Jo Jordan 11. Chris Lee 12. Dee Morikawa	13. James Kunane Tokioka 14. Kyle T. Yamashita 15. Barbara C. Marumoto 16. Gil Riviere 17. Gene Ward	1. Gilbert S.C. Keith-Agaran, Chair 2. Karl Rhoads, Vice Chair 3. Tom Brower 4. Rida T.R. Cabanilla 5. Mele Carroll 6. Robert N. Herkes 7. Ken Ito 8. Sylvia Luke 9. Angus L.K. McKelvey 10. Hermina M. Morita 11. Blake K. Oshiro 12. Joseph M. Souki 13. Clift Tsuji
Conference Rm 308	Conference Rm 309	Conference Rm 325
Legislative Management Committee (LMG) LMGtestimony@capitol.hawaii.gov	Higher Education Committee (HED) HEDtestimony@capitol.hawaii.gov	Consumer Protection & Commerce Committee (CPC) CPCtestimony@capitol.hawaii.gov
1. Kyle T. Yamashita, Chair 2. James Kunane Tokioka, Vice Chair 3. Joey Manahan 4. Blake K. Oshiro 5. Gene Ward	1. Scott Y. Nishimoto, Chair 2. Mark M. Nakashima, Vice Chair 3. Henry J.C. Aquino 4. Karen L. Awana 5. Della Au Belatti 6. Jerry L. Chang 7. Faye P. Hanohano 8. John M. Mizuno 9. Scott K. Saiki	10. K. Mark Takai 11. Roy M. Takumi 12. Jessica Wooley 13. Corinne W.L. Ching 14. Aaron Ling Johanson
Conference Rm 423	Conference Rm 309	Conference Rm 325

HOUSE "B" BRACKET STANDING COMMITTEES AND MEMBERS

HUMAN SERVICES	PHYSICAL RESOURCES	ECONOMIC DEVELOPMENT	GOVERNMENT RESOURCES & PUBLIC SAFETY
Health (HLT) HLTtestimony@capitol.hawaii.gov	Energy & Environmental Protection (EEP) EEPtestimony@capitol.hawaii.gov	Agriculture (AGR) AGRtestimony@capitol.hawaii.gov	Transportation (TRN) TRNtestimony@capitol.hawaii.gov
1. Ryan I. Yamane, Chair 2. Dee Morikawa, Vice Chair 3. Della Au Belatti 4. Faye P. Hanohano 5. Jo Jordan 6. Chris Lee 7. John M. Mizuno 8. Jessica Wooley 9. Corinne W.L. Ching 10. Kymberly Marcos Pine Conference Rm 329	1. Hermina M. Morita, Chair 2. Denny Coffman, Vice-Chair 3. Rida T.R. Cabanilla 4. Mele Carroll 5. Jerry L. Chang 6. Pono Chong 7. Sharon E. Har 8. Robert N. Herkes 9. Ken Ito 10. Mark M. Nakashima 11. Gil Riviere 12. Cynthia Thielen Conference Rm 325	1. Clift Tsuji, Chair 2. Mark J. Hashem, Vice-Chair 3. Karen L. Awana 4. Tom Brower 5. Isaac W. Choy 6. Cindy Evans 7. Angus L.K. McKelvey 8. Scott Y. Nishimoto 9. James Kunane Tokioka 10. Barbara C. Marumoto 11. Gil Riviere Conference Rm 312	1. Joseph M. Souki, Chair 2. Linda Ichiyama, Vice-Chair 3. Henry J. C. Aquino 4. Ty Cullen 5. Marilyn B. Lee 6. Sylvia Luke 7. Scott K. Saiki 8. Roy M. Takumi 9. Kyle T. Yamashita 10. George R. Fontaine 11. Aaron Ling Johanson Conference Rm 309
Human Services (HUS) HUSStestimony@capitol.hawaii.gov	Housing (HSG) HSGtestimony@capitol.hawaii.gov	Economic Revitalization & Business (ERB) ERBtestimony@capitol.hawaii.gov	Labor & Public Employment (LAB) LABtestimony@capitol.hawaii.gov
1. John M. Mizuno, Chair 2. Jo Jordan, Vice Chair 3. Della Au Belatti 4. Faye P. Hanohano 5. Chris Lee 6. Dee Morikawa 7. Jessica Wooley 8. Ryan I. Yamane 9. Corinne W.L. Ching 10. Kymberly Marcos Pine Conference Rm 329	1. Rida T.R. Cabanilla, Chair 2. Pono Chong, Vice Chair 3. Mele Carroll 4. Jerry L. Chang 5. Denny Coffman 6. Sharon E. Har 7. Robert N. Herkes 8. Ken Ito 9. Hermina M. Morita 10. Mark M. Nakashima 11. Kymberly Marcos Pine 12. Cynthia Thielen Conference Rm 325	1. Angus L.K. McKelvey, Chair 2. Isaac W. Choy, Vice Chair 3. Karen L. Awana 4. Tom Brower 5. Cindy Evans 6. Mark J. Hashem 7. Scott Y. Nishimoto 8. James Kunane Tokioka 9. Clift Tsuji 10. Barbara C. Marumoto 11. Kymberly Marcos Pine Conference Rm 312	1. Karl Rhoads, Chair 2. Kyle T. Yamashita, Vice Chair 3. Henry J. C. Aquino 4. Ty Cullen 5. Linda Ichiyama 6. Marilyn B. Lee 7. Sylvia Luke 8. Scott K. Saiki 9. Joseph M. Souki 10. Roy M. Takumi 11. George R. Fontaine 12. Aaron Ling Johanson Conference Rm 309
Hawaiian Affairs (HAW) HAWtestimony@capitol.hawaii.gov	Water, Land & Ocean Resources (WLO) WLOtestimony@capitol.hawaii.gov	Tourism (TOU) TOUtestimony@capitol.hawaii.gov	Public Safety & Military Affairs (PBM) PBMtestimony@capitol.hawaii.gov
1. Faye P. Hanohano, Chair 2. Chris Lee, Vice Chair 3. Della Au Belatti 4. Jo Jordan 5. John M. Mizuno 6. Dee Morikawa 7. Jessica Wooley 8. Ryan I. Yamane 9. Kymberly Marcos Pine 10. Gene Ward Conference Rm 329	1. Jerry L. Chang, Chair 2. Sharon E. Har, Vice Chair 3. Rida T.R. Cabanilla 4. Mele Carroll 5. Pono Chong 6. Denny Coffman 7. Robert N. Herkes 8. Ken Ito 9. Hermina M. Morita 10. Mark M. Nakashima 11. Gil Riviere 12. Cynthia Thielen Conference Rm 325	1. Tom Brower, Chair 2. James Kunane Tokioka, Vice Chair 3. Karen L. Awana 4. Isaac W. Choy 5. Cindy Evans 6. Mark J. Hashem 7. Angus L.K. McKelvey 8. Scott Y. Nishimoto 9. Clift Tsuji 10. Corinne W.L. Ching 11. Barbara C. Marumoto Conference Rm 312	1. Henry J.C. Aquino, Chair 2. Ty Cullen, Vice Chair 3. Linda Ichiyama 4. Marilyn B. Lee 5. Sylvia Luke 6. Scott K. Saiki 7. Joseph M. Souki 8. K. Mark Takai 9. Roy M. Takumi 10. Kyle T. Yamashita 11. George R. Fontaine 12. Aaron Ling Johanson Conference Rm 309
Culture & the Arts (CUA) CUAtestimony@capitol.hawaii.gov		International Affairs (INT) INTtestimony@capitol.hawaii.gov	
1. Jessica Wooley, Chair 2. Della Au Belatti, Vice Chair 3. Faye P. Hanohano 4. Jo Jordan 5. Chris Lee 6. John M. Mizuno 7. Dee Morikawa 8. Kymberly Marcos Pine Conference Rm 329		1. Karen L. Awana, Chair 2. Mark J. Hashem, Vice Chair 3. Tom Brower 4. Isaac W. Choy 5. Cindy Evans 6. Angus L.K. McKelvey 7. Scott Y. Nishimoto 8. James Kunane Tokioka 9. Clift Tsuji 10. Barbara C. Marumoto 11. Gene Ward Conference Rm 312	

SENATE STANDING COMMITTEE BRACKET SYSTEM

Brackets

Standing Committees

"A" Bracket →

- ◆ Commerce and Consumer Protection Committee
- ◆ Judiciary and Labor Committee
- ◆ Ways and Means Committee

"B" Bracket →

- ◆ Economic Development and Technology Committee
- ◆ Education Committee
- ◆ Health Committee
- ◆ Transportation and International Affairs Committee
- ◆ Water, Land and Housing Committee

"C" Bracket →

- ◆ Agriculture Committee
- ◆ Energy and Environment Committee
- ◆ Hawaiian Affairs Committee
- ◆ Human Services Committee
- ◆ Public Safety, Government Operations and Military Affairs Committee
- ◆ Tourism Committee

SENATE STANDING COMMITTEES AND MEMBERS

Agriculture (AGL)

AGLtestimony@capitol.hawaii.gov

1. Clarence K. Nishihara, Chair
2. Gilbert Kahele, Vice Chair
3. Suzanne Chun Oakland
4. Donovan Dela Cruz
5. Ronald Kouchi
6. Maile S.L. Shimabukuro
7. Jill N. Tokuda
8. Glenn Wakai
9. Sam Slom

Conference Rm. 229

Commerce and Consumer Protection (CPN)

CPNtestimony@capitol.hawaii.gov

1. Rosalyn H. Baker, Chair
2. Brian T. Taniguchi, Vice Chair
3. Brickwood Galuteria
4. Josh Green, M.D.
5. Clarence K. Nishihara
6. Malama Solomon
7. Sam Slom

Conference Rm. 229

Economic Development and Technology (EDT)

EDTtestimony@capitol.hawaii.gov

1. Carol Fukunaga, Chair
2. Glenn Wakai, Vice Chair
3. Rosalyn H. Baker
4. Malama Solomon
5. Sam Slom

Conference Rm. 016

Education (EDU)

EDUtestimony@capitol.hawaii.gov

1. Jill N. Tokuda, Chair
2. Michelle Kidani, Vice Chair
3. Suzanne Chun Oakland
4. Clarence K. Nishihara
5. Brian T. Taniguchi
6. Sam Slom

Conference Rm. 225

Energy and Environment (ENE)

ENEstestimony@capitol.hawaii.gov

1. Mike Gabbard, Chair
2. J. Kalani English, Vice Chair
3. Josh Green, M.D.
4. Les Ihara, Jr.
5. Sam Slom

Conference Rm. 225

Hawaiian Affairs (HWN)

HWNtestimony@capitol.hawaii.gov

1. Brickwood Galuteria, Chair
2. Pohai Ryan, Vice Chair
3. J. Kalani English
4. Clayton Hee
5. Gilbert Kahele
6. Michelle Kidani
7. Malama Solomon
8. Sam Slom

Conference Rm. 224

Health (HTH)

HTHtestimony@capitol.hawaii.gov

1. Josh Green, M.D., Chair
2. Clarence K. Nishihara, Vice Chair
3. Rosalyn H. Baker
4. Suzanne Chun Oakland
5. Maile S.L. Shimabukuro
6. Glenn Wakai
7. Sam Slom

Conference Rm. 229

Human Services (HMS)

HSMtestimony@capitol.hawaii.gov

1. Suzanne Chun Oakland, Chair
2. Les Ihara, Jr., Vice Chair
3. Josh Green, M.D.
4. Sam Slom

Conference Rm. 016

Judiciary and Labor

JDLtestimony@capitol.hawaii.gov

1. Clayton Hee, Chair
2. Maile S.L. Shimabukuro, Vice Chair
3. Mike Gabbard
4. Les Ihara, Jr.
5. Sam Slom

Conference Rm. 016

Public Safety, Government Operations, and Military Affairs (PGM)

PGMtestimony@capitol.hawaii.gov

1. Will Espero, Chair
2. Michelle N. Kidani, Vice Chair
3. Rosalyn H. Baker
4. Pohai Ryan
5. Sam Slom

Conference Rm. 224

Tourism (TSM)

TSMtestimony@capitol.hawaii.gov

1. Donna Mercado Kim, Chair
2. Ron Kouchi, Vice Chair
3. Brickwood Galuteria
4. Gilbert Kahele
5. Sam Slom

Conference Rm. 224

Transportation and International Affairs (TIA)

TIAtestimony@capitol.hawaii.gov

1. J. Kalani English, Chair
2. Will Espero, Vice Chair
3. Donovan Dela Cruz
4. Mike Gabbard
5. Gilbert Kahele
6. Ronald D. Kouchi
7. Sam Slom

Conference Rm. 224

Water, Land and Housing (WLH)

WLHtestimony@capitol.hawaii.gov

1. Donovan Dela Cruz, Chair
2. Malama Solomon, Vice Chair
3. Carol Fukunaga
4. Pohai Ryan
5. Maile S.L. Shimabukuro
6. Jill N. Tokuda
7. Sam Slom

Conference Rm. 225

Ways and Means (WAM)

WAMtestimony@capitol.hawaii.gov

1. David Ige, Chair
2. Michelle Kidani, Vice Chair
3. Suzanne Chun Oakland
4. Donovan Dela Cruz
5. J. Kalani English
6. Will Espero
7. Carol Fukunaga
8. Gilbert Kahele
9. Donna Mercado Kim
10. Ronald D. Kouchi
11. Pohai Ryan
12. Jill N. Tokuda
13. Glenn Wakai
14. Sam Slom

Conference Rm. 211